PRIMA'S OFFICIAL STRATEGY GUIDE

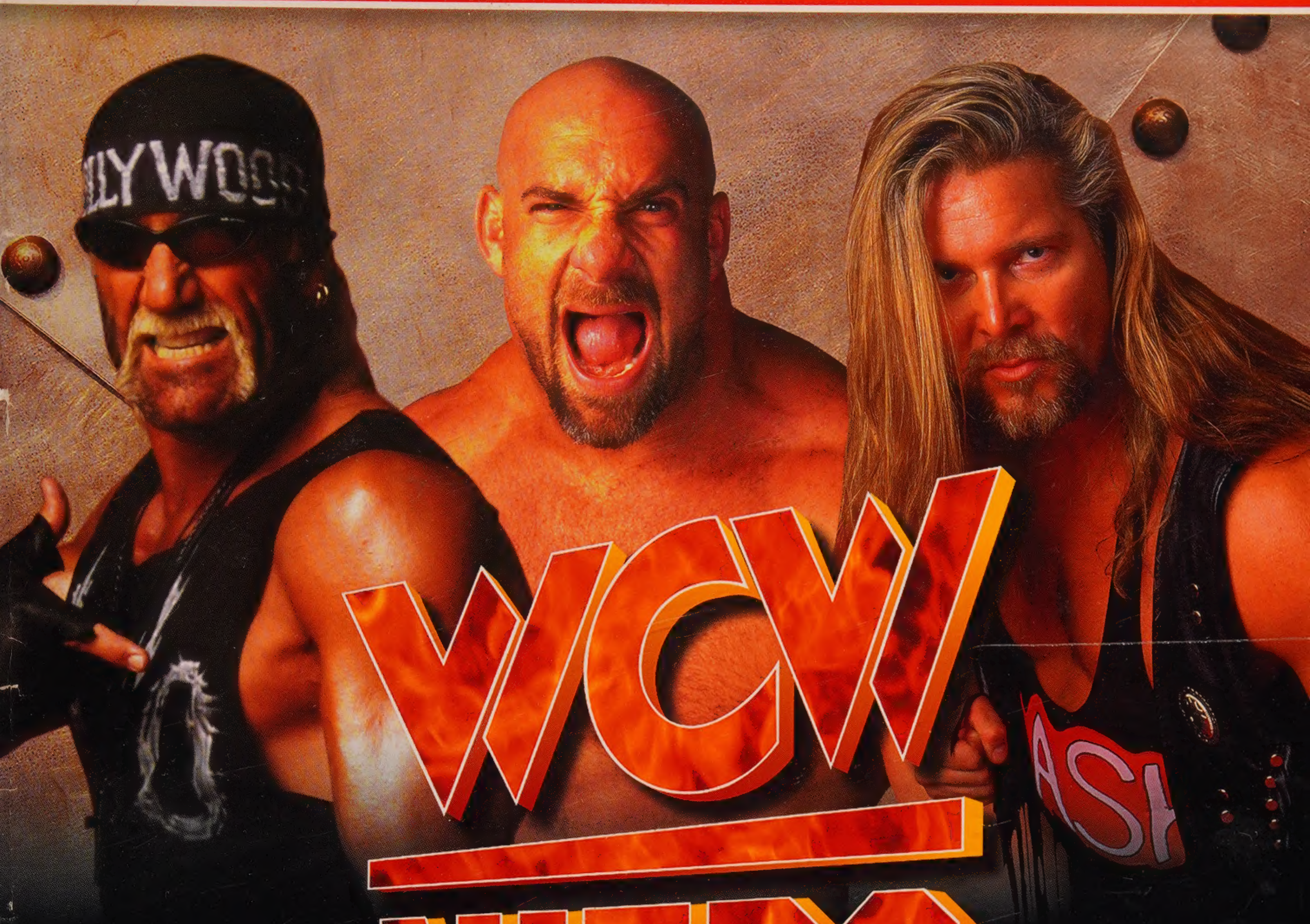

WCW NITRO™

COVERS N64 & PC!

PRIMA®

THQ™

Anthony Pena

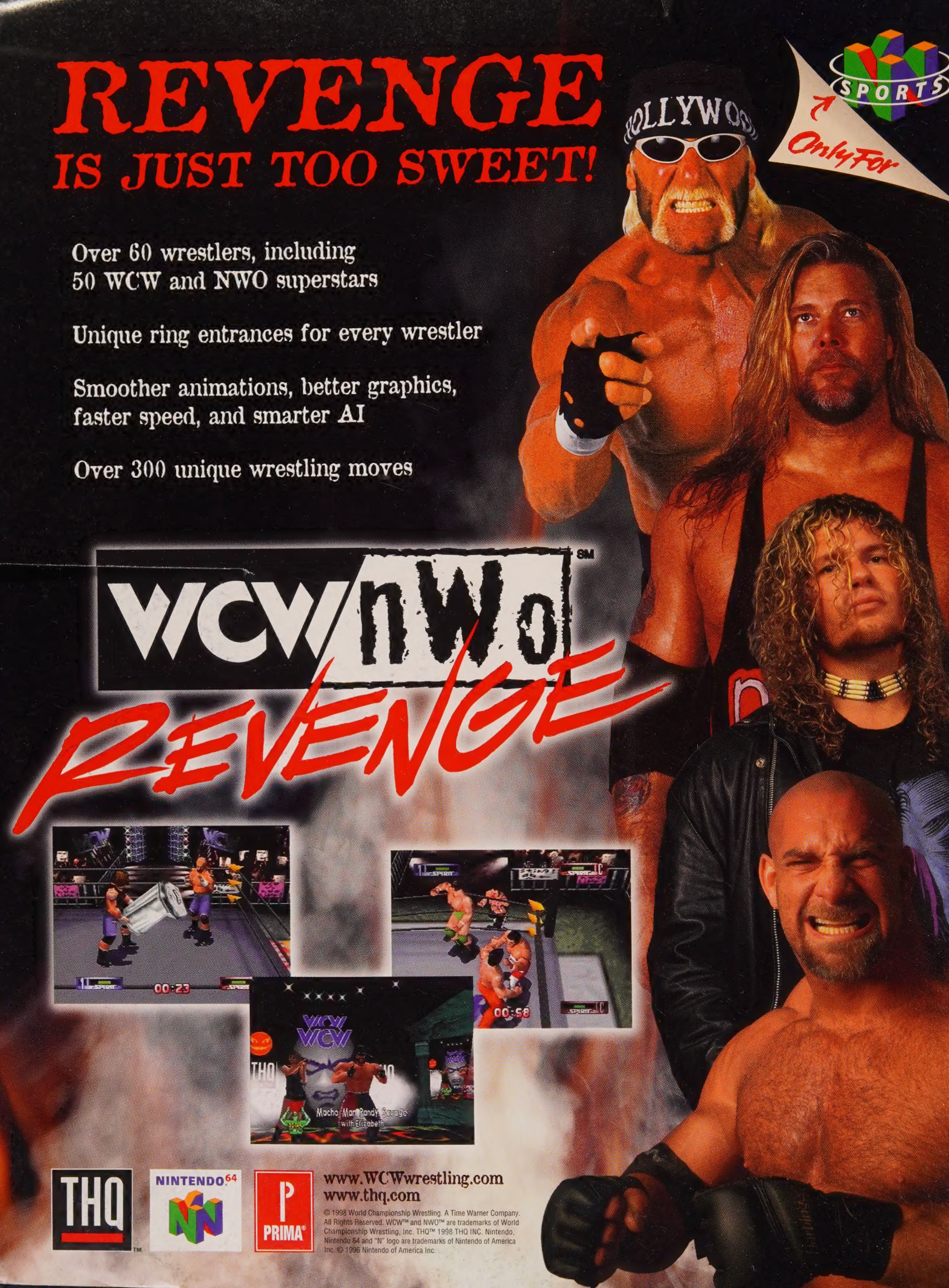

REVENGE
IS JUST TOO SWEET!
Only For
SPORTS
Over 60 wrestlers, including
50 WCW and NWO superstars
Unique ring entrances for every wrestler
Smoother animations, better graphics,
faster speed, and smarter AI
Over 300 unique wrestling moves
WCW nWo
REVENGE
Macho Man Randy Savage
with Elizabeth
THQ
NINTENDO64
PRIMA
www.WCWwrestling.com
www.thq.com
© 1998 World Championship Wrestling. A Time Warner Company. All Rights Reserved. WCW™ and NWO™ are trademarks of World Championship Wrestling, Inc. THQ™ 1998 THQ INC. Nintendo, Nintendo 64 and "N" logo are trademarks of Nintendo of America Inc. © 1996 Nintendo of America Inc.

WCW NITRO™

Prima's Official Strategy Guide

Anthony Pena

Prima Publishing
Rocklin, California
(916) 632-4400
www.primagames.com

® and Prima Publishing® are registered trademarks of Prima Communications, Inc.

© 1998 by Prima Publishing. All rights reserved. No part of this book may be reproduced or transmitted in any form or by any means, electronic or mechanical, including photocopying, recording, or by any information storage or retrieval system without written permission from Prima Publishing, except for the inclusion of quotations in a review.

©1998 World Championship Wrestling, Inc. A Time Warner Company. All rights reserved. WCW™ and NWO™ are trademarks of World Championship Wrestling, Inc. All characters depicted are trademarks of or used under license to World Championship Wrestling, Inc. All software © 1998 THQ INC. THQ is a trademark of THQ NC. 1998. All Rights Reserved.

Special thanks to Kirk Somdal and David Pava.

All products and characters mentioned in this book are trademarks of their respective companies.

Important:
Prima Publishing has made every effort to determine that the information contained in this book is accurate. However, the publisher makes no warranty, either expressed or implied, as to the accuracy, effectiveness, or completeness of the material in this book; nor does the publisher assume liability for damages, either incidental or consequential, that may result from using the information in this book. The publisher cannot provide information regarding game play, hints and strategies, or problems with hardware or software. Questions should be directed to the support numbers provided by the game and device manufacturers in their documentation. Some game tricks require precise timing and may require repeated attempts before the desired result is achieved.

Library of Congress Catalog Card Number: 98-67665
Printed in the United States of America
ISBN 7615-1864-9
98 99 00 01 GG 10 9 8 7 6 5 4 3 2 1

GAME BASICS 2

WRESTLERS
Hollywood Hogan 14
Bret Hart 15
Sting 16
Lex Luger 17
The Giant 18
Diamond Dallas Page 19
Raven 20
Saturn 21
Goldberg 22
Kevin Nash 23
Scott Hall 24
Curt Hennig 25
"Macho Man" Randy Savage 26
Rick Steiner 27
Scott Steiner 28
Chris Jericho 29

HIDDEN WRESTLERS
Brian Adams 30
British Bulldog 31
Booker T. 32
Dean Malenko 33
Wrath 34
Ultimo Dragon 35
Billy Kidman 36
The Disciple 37
Chris Benoit 38
Scott Norton 39
Konnan 40
Jim "The Anvil" Neidhart 41
"Rowdy" Roddy Piper 42
Buff Bagwell 43
Kanyon 44
Alex Wright 45
Eddy Guerrero 46
Van Hammer 47
Stevie Ray 48
Scotty Riggs 49
Horace 50
Rey Mysterio, Jr. 51
Lodi 52
Sick Boy 53
Disco Inferno 54
Ernest Miller 55
The Barbarian 56
Meng 57
Fit Finley 58
Reese 59
Chavo Guerrero, Jr. 60
La Parka 61
Eric Bischoff 62
"Mean" Gene Okerlund 63
Miss Elizabeth 64
Arn Anderson 65
Bobby Heenan 66
Kimberly 67
Larry Zybsko 68
Sonny Onoo 69
Steve "Mongo" McMichael 70
Kaz Hayashi 71
Jimmy Hart 72
Rick Rude 73
Mike Enos 74
Psychosis 75
Juventud Guerrera 76
Rick Fuller 77

PC MOVES 78

WITH OPPONENT STANDING UP

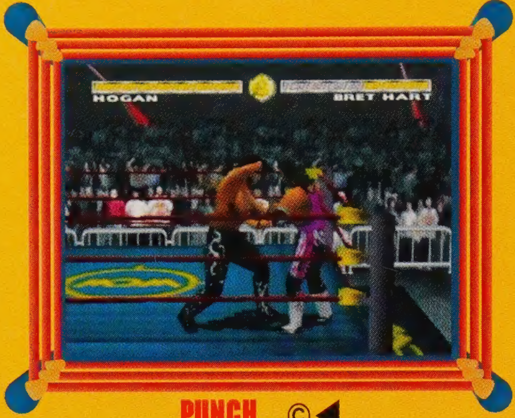

PUNCH ©◀

The Punch is your most basic attack. It has very little range, and does little damage, but comes out pretty quickly.

CHOP ©▲

Consisting of a backhand across an opponent's chest, the Chop makes for a stunning blow and is a fundamental part of any good wrestler's attack.

KICK ©▼

The Kick has a longer reach than the Punch or the Chop, but comes out slower.

DROPKICK ↓,©▼

The Dropkick is a staple attack for wrestlers, and can be used even when you are standing a little bit away from your opponent. It can even kick people out of the normal throw range, so it is very useful indeed.

HIP TOSS ←,©◀

A quick little takedown using one arm and the opponent's weight to take him down. The damage is nothing special, but it's quick and has a pretty good priority.

SNAPMARE ↑,©◀

This attack is similar to the Hip Toss, except you're focusing on a different part of the body. Where the head goes, the body must follow. If your opponent is near the ropes, but you want him in the center of the ring, this is the attack to use.

BASIC MOVES

BELLY-TO-BELLY SUPLEX ©▲,©◀

The useful aspect of the Belly-to-Belly Suplex is that you can use it to direct where your opponent is in the ring. Most offensive moves will place your opponent back where he stood before you attacked, but this Suplex will place him on the opposite side of you.

BACK BREAKER ↓,©◀,©▲

The Back Breaker is a good move that does a lot of damage. Because there are three button presses required to perform it, you need to start early. This is a good move to use if your wrestler does not have a normal standing special move.

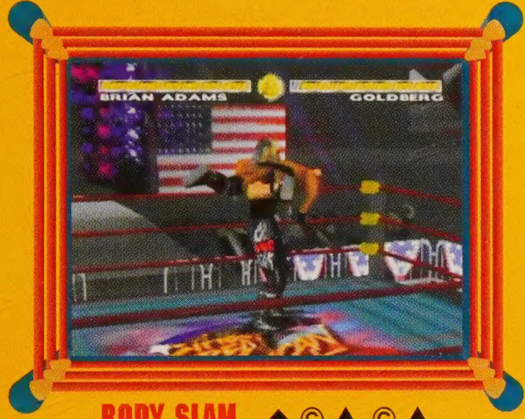

BODY SLAM ↑,©▲,©▲

This is a good way to get the opponent on the ground, although it's not too flashy. It's easy to perform and does slightly more than normal damage.

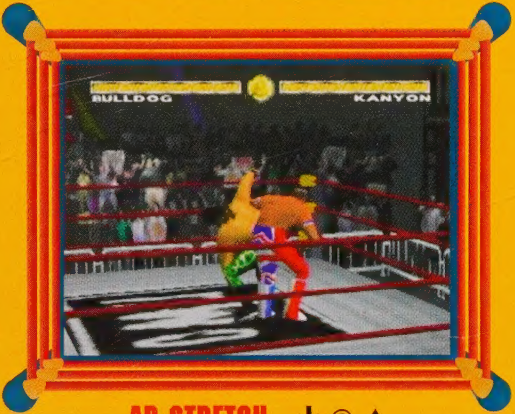

AB STRETCH ↓,©▲

This is a low-level submission move, which causes great pain in the abdominal section of the body. While not a strong move, it can whittle down the last bit of an opponent's energy.

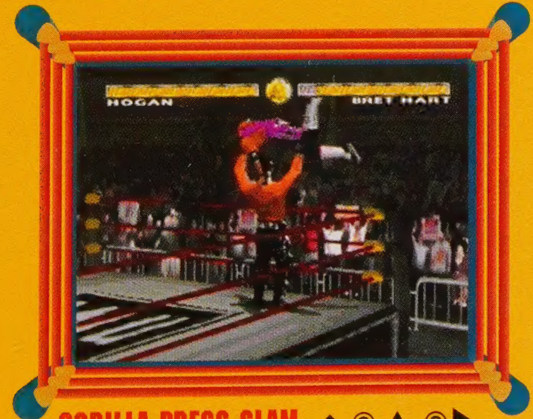

GORILLA PRESS SLAM ↑,©▲,©▶

It takes a big man to grab a 200 pound (or more) guy and guerrilla press him over his head, and then slam him into the ground. This powerful move will not only daze your opponents, but will humiliate them as well.

FRANKENSTEINER ←,©◀,©▼

(Normal-Size Wrestlers)

Generally, only smaller athletes have the agility needed to jump up and flip their opponents down by the head using their legs. This attack does a little bit of damage when you wrap your legs around an opponent's head, and then more damage as you pull him to the ground.

BASIC MOVES

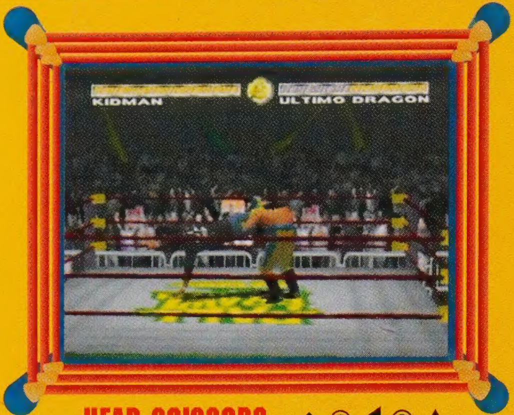

HEAD SCISSORS ↑,© ◀,© ▲

(Normal-Size Wrestlers)

This is a good attack for smaller wrestlers to perform. The Head Scissors does a good amount of damage and has a slightly longer range than most of the other throws. If your wrestler can perform it, it is in your best interest to make good use of this attack.

THROW TO ROPES/TURNBUCKLE ←,© ▶

Throwing an opponent into the turnbuckle or ropes can be very rewarding. When he hits the turnbuckle, he'll take a little bit of damage, and then you can move in for the kill. A rope throw allows you to follow up with another powerful blow if your timing is good.

GET UP/DOWN ON TURNBUCKLE

D-pad toward turnbuckle + © ▶

Climb up onto the turnbuckle to perform attacks from the ropes.

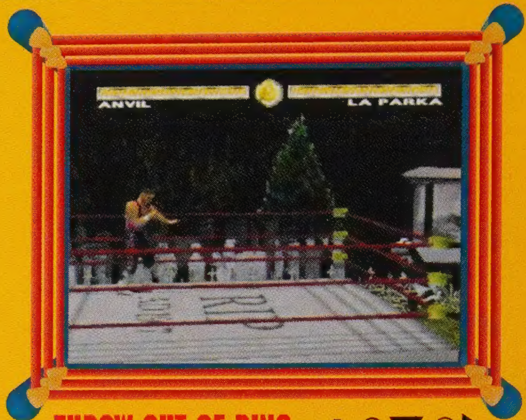

THROW OUT OF RING ←,© ▼,© ▶

Put an opponent on the defensive by tossing him out of the ring. Larger wrestlers will throw enemies over the ropes, while the smaller guys will throw them through the ropes.

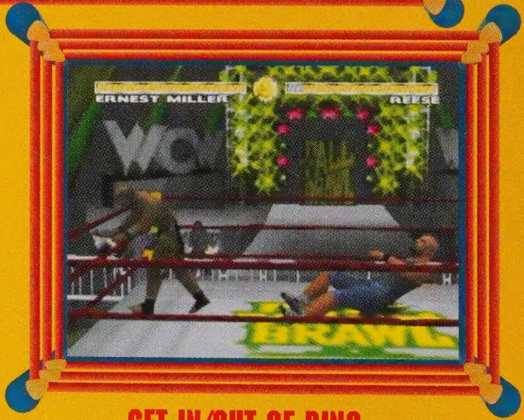

GET IN/OUT OF RING

D-pad toward ropes + © ▶

Use this to follow an opponent outside the ropes or to climb back in and avoid a count out.

CALL FOR HELP

Pressing the Z button summons an extra wrestler into the ring.

WCW NITRO™

BASIC MOVES

WITH OPPONENT ON THE GROUND

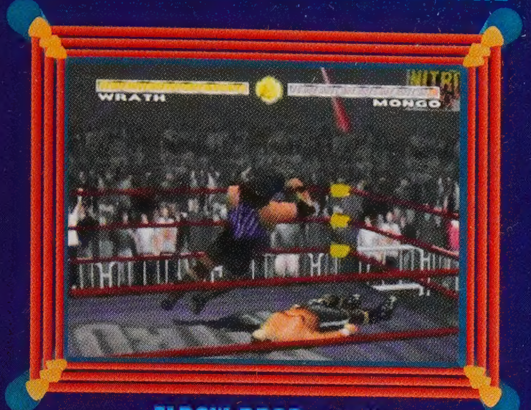

ELBOW DROP ©◀

Once you have knocked down your opponent, you have a few move options. A quick Elbow Drop is standard, and does okay damage.

LEG DROP ©▲

The Leg Drop is another standard wrestling attack for fallen enemies. The damage, range, and speed are very similar to that of the Elbow Drop and the Knee Drop.

KNEE DROP ©▼

When an opponent is on the ground, you can drop a knee into the closest body part to inflict some extra damage.

STOMP ↓,©▼

Stomping on an opponent when he is on the ground is a very good tactic. You must be standing right over your fallen foe in order to connect the attack, but it comes out much more quickly than the other ground attacks.

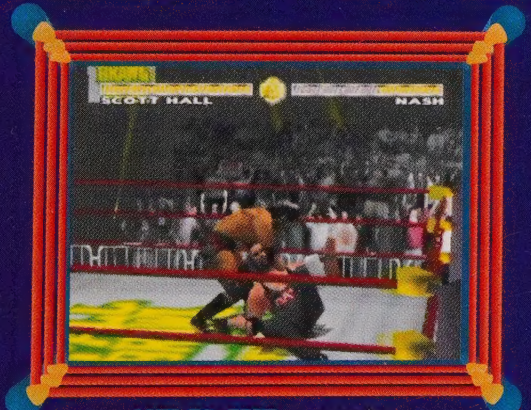

LIFT TO FEET ↑,©▶

Pulling an opponent up off the ground is extremely useful. When he gets up himself, your opponent will have a higher priority for attacking if you are standing right above him. By picking him up, you are making it harder for him to get in a throw after taking damage.

DRAG ←,©▶

Pull a fallen opponent to a spot of your choice.

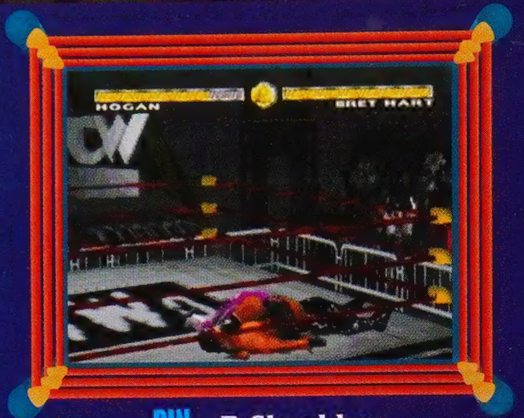

PIN R Shoulder

The pinfall is the standard way to defeat an opponent. If you can hold an opponent down for three seconds, you win. When you have an opponent beaten down to a state of little or no health remaining, apply a pin. The less health your foe possesses, the better your chance of ending the match.

WITH OPPONENT RUNNING TOWARD YOU

CLOTHESLINE © ◀

After you have thrown your opponent into the ropes, you can clothesline him onto the mat. The timing for this attack is critical: If you are on his side of the ring, tap the button as soon as your opponent hits the ropes; if your opponent is over halfway across the ring, wait until he is about two character lengths away.

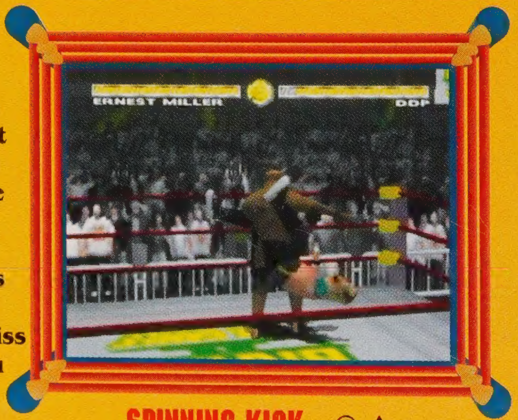

SPINNING KICK © ▲

The Spin Kick is another attack to perform when your opponent is thrown into the ropes. The timing is also important for this attack, as you can completely miss the kick if you don't time it correctly. Do it too early and you'll finish your attack before he gets to you. Do it too late and he will run by you as you spin your leg in the air.

WITH OPPONENT ON THE TURNBUCKLE

ELBOW © ◀

The Elbow is another quick attack you can perform after you throw an opponent into the turnbuckle. The elbow does just a tad bit more damage than the Knee and the Chop, so use it often if you like doing turnbuckle attacks.

CHOP © ▲

Similar to the normal Chop attack, this Chop is done when your opponent has been thrown into the turnbuckle. This attack looks exactly like the regular one, except that it does more damage.

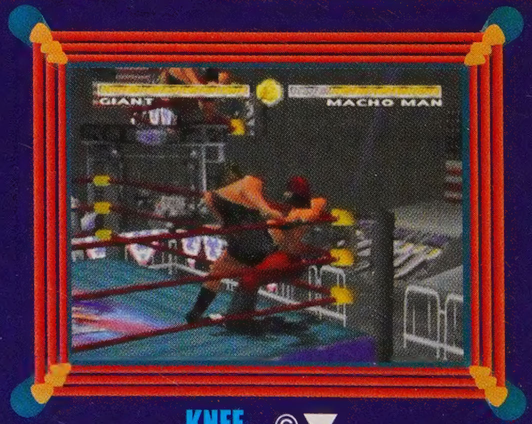

KNEE © ▼

When an opponent is leaning in the corner of the ring, you can knee him in the stomach if you are standing close enough. This attack does more damage than the normal kicks and punches in the center of the ring.

BASIC MOVES

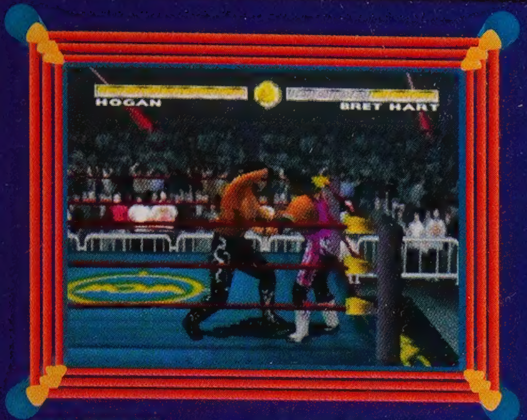

TEN PUNCH ,©◀,©◀ (repeatedly)

If your wrestler is not big enough for the Foot Choke, stand up on the middle rope and pound out the punishment.

SPLASH ↓,©▼

A good, strong attack that has one drawback. The time it takes to get in close enough could be hazardous. Use the Splash carefully.

FLYING KNEE DROP ©▼

The Flying Knee Drop is another option for when you get up on the top rope. It has distance, speed, and damage similar to the Flying Elbow Drop.

FOOT CHOKE →,©▲,©▲

(Giant-Size Wrestlers)

This tactic is more humiliating than damaging, but having someone's big boot resting on your throat doesn't do great things for you. You must break before the five count, or you'll get disqualified. Only the taller wrestlers, whose legs are long enough to actually reach their opponent's neck, can perform this attack.

ATTACKS FROM THE TOP ROPE

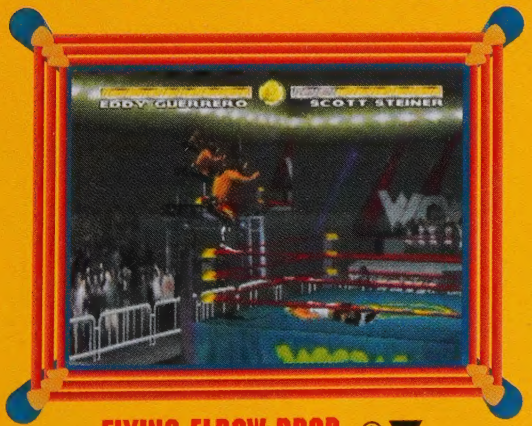

FLYING ELBOW DROP ©▼

Jumping off the top rope to drive an elbow into the opponent does a lot of damage. It's a high-risk maneuver, but the reward of added punishment to the competition is often worth it.

FLYING LEG DROP ©▲

The Flying Leg Drop is another attack that uses gravity to add to its force. Remember it's very easy to get thrown from the top rope. Take care that your opponent is down or far away when you climb up.

WCW NITRO™

BASIC MOVES

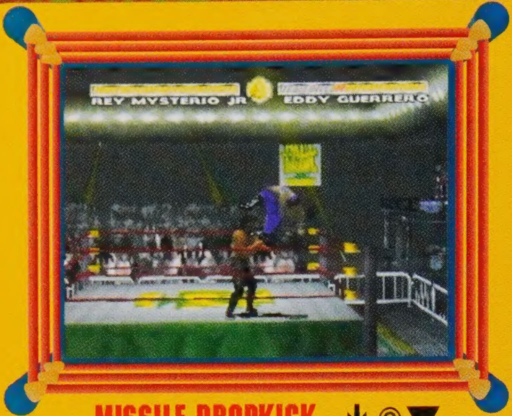

MISSILE DROPKICK ↓,©▼

The Missile Dropkick is a spectacular move that has your wrestler fly across the ring to plant two feet into the face of his opponent. It seems to do just a little bit more damage then the other top turnbuckle attacks.

OTHER MOVES

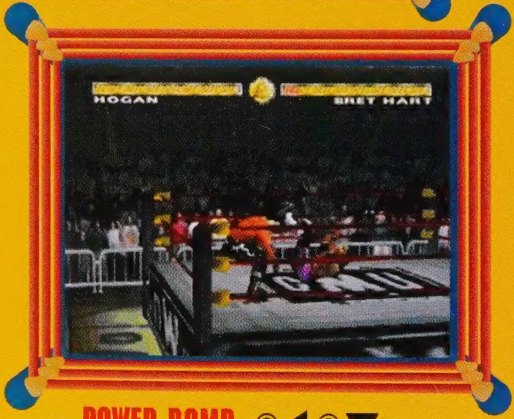

POWER BOMB ©◀,©▼

A very stylish way to take down the opposition. The Power Bomb does a good deal of damage and can actually interrupt a punch by your character.

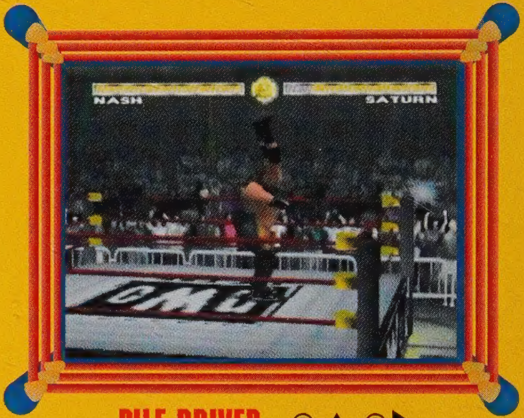

PILE DRIVER ©▲,©▶

The Pile Driver is a move that is as devastating as it is simple to perform. This simple, two-button-press move will catch your opponent off-guard, and comes out fairly quickly. You can begin the move with a Chop, and after you get in close enough, grab him for the Pile Driver.

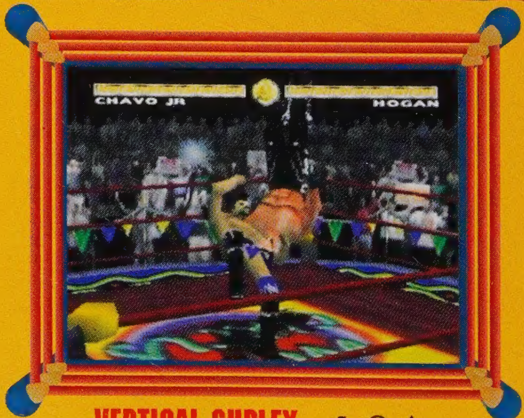

VERTICAL SUPLEX ←,©▲

This is a much better version of the Suplex, and should be used rather than the Belly-to-Belly Suplex. This Suplex also places your opponent on the opposite side of you, and does more damage.

1P TOURNAMENT

This is it! The battle to capture the World Heavyweight Title, the most prestigious championship belt in the world. You must defeat 10 of the top athletes in WCW to call yourself the World Champion.

1P EXHIBITION

Test your skills against a wrestler of your choice in a practice match. This fight won't count toward getting a belt, but will allow you to hone your mat skills to a championship level.

1P EXHIBITION TAG TEAM

A two-on-two match that requires more than just brute strength to win. You need to wrestle as a team to be victorious. Make frequent tags and always keep a fresh man in the ring. If you can, keep your opponent in your corner so that you can double team or get some help if things don't turn out the way you planned.

2P VS

Challenge a friend or foe to see who is the superior grappler.

2P TAG TEAM

Similar to the 1P Tag Team version, except here you can challenge a buddy.

BATTLE ROYAL

The ultimate challenge! You face fifteen ferocious competitors in a fight that only one man can win. To eliminate an opponent, toss him over the ropes. The best strategy here is to let the CPU-controlled fighters wear each other down. Then, swoop in to finish them off with a simple throw out of the ring! The number of opponents increases each time a hidden wrestler is revealed. Ultimately, you will have to learn to survive in the squared circle against 29 opponents.

ROPE ATTACKS

Rope attacks are some of the most spectacular moves in the game. To perform these, simply climb a turnbuckle and let loose on your hated rival. While a rope attack can be performed against a standing foe, your chances of success are much better against a fallen opponent.

DRAGGING

When you knock a foe down, often you will be unable to follow up with a pin or ground attack if part of your opponent is underneath a rope. In these cases, execute a Drag to bring your enemy toward the ring center, then get back to working him. The Drag can also be used to move fallen enemies into position for a flying attack from the turnbuckles.

RUN-IN INTERFERENCE

If you need a hand against a particularly tough opponent, or just want to add insult to injury, call in an ally from backstage. If your health bar is low, take a breather and let your friend keep your opponent busy. If you're trying to put the finishing touches on the opponent, get into the fray with your friend and go two against one for double the fun. Be warned: Your ally won't hang around forever, so take advantage of his presence.

If your opponent calls for help, you have two options. Your first is to try to weather the storm and outlast them both. Because an extra wrestler has limited time, try to use moves like the Abdominal Stretch to kill the clock. Your other option is to call in a helper of your own. This helps you out even more, because your opponent's help will have to leave the ring before yours, so you'll get the extra help after both of you are slightly weakened.

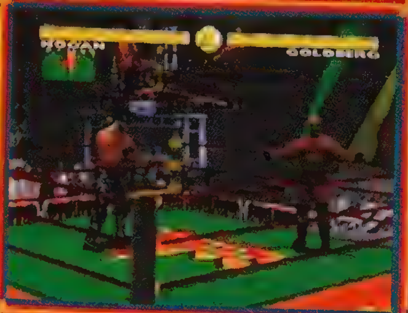

TAUNTS

Nothing infuriates an opponent more than a cocky adversary. During a match, press B to taunt your foe. This will get a rise out of the crowd and increase your strength meter.

WCW NITRO™

BASIC FIGHTING STRATEGIES

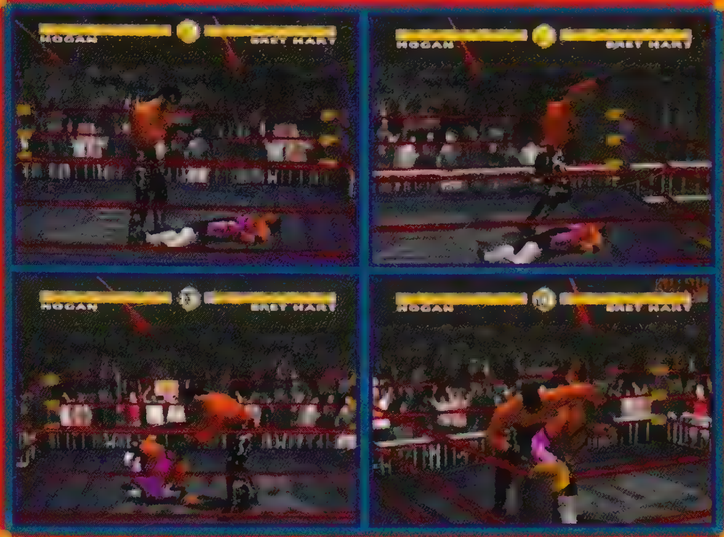

Think ahead. Although doing damage is the most important part of the game, you should think about how you're going to get the upper hand to be able to perform your moves, instead of your opponent always getting off his moves on you. After you knock your opponent down, try to perform only one attacking move while he's on the ground. Afterward, pick him up so you can knock him down again. By picking him up, you'll gain a slight timing advantage; you'll be able to start the button combination for your next move, but your opponent will have to wait until he gets up to his feet before starting his command.

Learn to use ring space to your advantage. Don't stand too close to your opponent without performing a move. This just lets them do damage to you. As soon as you get into range, you already should have started your button combination for your move. If your opponent is staying just out of range of a grappling attack, try a Dropkick.

Know your wrestler. Always get familiar with the particular special attacks of your wrestler and understand where and when they can be performed, as these moves are usually the most damaging.

EASY VICTORY

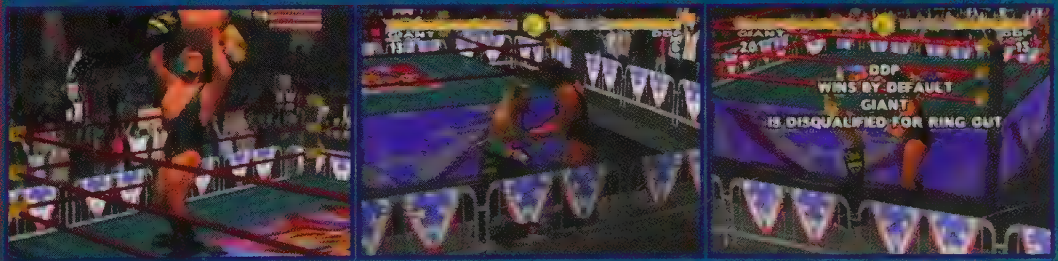

In *WCW Nitro* for the N64 and PC, there is a very easy way to beat the computer: the ring out technique. When a wrestler is thrown outside the ring, the ring out timer starts for the count out. Any wrestler that follows will have his own timer start as soon as he exits the ring. So, all you need to do is simply throw your opponent out of the ring, follow him out and keep him busy until he is counted out. You will win because your timer will always be lower than his. A good way to keep the opponent out is to follow him and execute a move. This should keep him busy for the 10 count.

HIDDEN WRESTLERS

One of the best features of *WCW Nitro* for the N64 and PC is the number of hidden wrestlers; there are 48 to find. To unlock a hidden character, you must completely advance through one of the championship modes and win the title using a regular character. The skill must be set to normal or hard. The following list shows what regular character must be used to unlock the corresponding hidden characters.

The first wrestler in the group is who you would start with. The second wrestler in the group is revealed by winning with the first character. The third wrestler is revealed by winning with the second. The last wrestler is revealed by beating the game with the third. Thus, in the first group, winning with Hogan reveals Adams. Winning with Adams reveals Guerrero. And winning with Guerrero reveals Bischoff.

GROUP 1

Hollywood Hogan
Brian Adams
Eddy Guerrero
Eric Bischoff

GROUP 2

Bret Hart
British Bulldog
Van Hammer
Mean Gene

GROUP 3

Sting
Booker T.
Stevie Ray
Miss Elizabeth

GROUP 4

Lex Luger
Dean Malenko
Scotty Riggs
Arn Anderson

GROUP 5

Giant
Wrath
Horace
Bobby Heenan

GROUP 6

Diamond Dallas Page
Ultimo Dragon
Rey Mysterio, Jr.
Kimberly

GROUP 7

Raven
Billy Kidman
Lodi
Larry Zbysco

GROUP 8

Saturn
The Disciple
Sick Boy
Sonny Oono

GROUP 9

Goldberg
Chris Benoit
Disco Inferno
Mongo

GROUP 10

Kevin Nash
Scott Norton
Ernest Miller
Kaz Hayashi

GROUP 11

Scott Hall
Konnan
The Barbarian
Jimmy Hart

GROUP 12

Curt Hennig
Anvil
Meng
Rick Rude

GROUP 13

Macho Man
Roddy Piper
Fit Finley
Enos

GROUP 14

Rick Steiner
Buff Bagwell
Reese
Psychosis

GROUP 15

Scott Steiner
Kanyon
Chavo Guerrero Jr.
Juventud Guerrera

GROUP 16

Chris Jericho
Alex Wright
La Parka
Rick Fuller

WCW NITRO™

UNLOCK ALL RINGS

(OPTIONS MENU)

©◀,L,©◀,L,Z

(PREVIOUS RING)

©▶,R,©▶,R,Z

(NEXT RING)

BIG HEAD MODE

©▶,©▶,©▶,©▶,©▶,©▶,©▶,R,Z

BIG HEADS, HANDS AND FEET

R,R,R,R,R,R,R,©▶,Z

SWELLING HEAD MODE

©◀,©◀,©◀,©◀,©◀,©◀,©◀,L,Z

GIANT HEAD MODE

©▶,©▶,©▶,©▶,©◀,©▶,©◀,©▶,Z

WCW NITRO™

HOLLYWOOD HOGAN

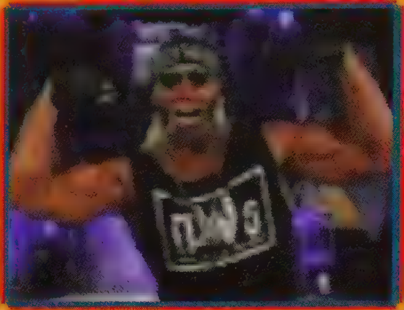

HEIGHT: 6' 7" WEIGHT: 275 LBS.
HOMETOWN: VENICE BEACH, CA

Believing that being a role model and a "good guy" over the years had brought him less respect than he deserved, Hollywood Hogan decided to show WCW the cost of mistreating him, the icon of the sport. Forming the original New World Order with Scott Hall and Kevin Nash, Hogan terrorized WCW with rampant acts of vandalism and destruction. After Kevin Nash's NWO defection, Hogan became the sole leader of NWO White. Now Hogan, along with Eric Bischoff, Scott Steiner and the rest of his cronies continue to use their backhanded tactics to rebuild wrestling into Hollywood's personal vision.

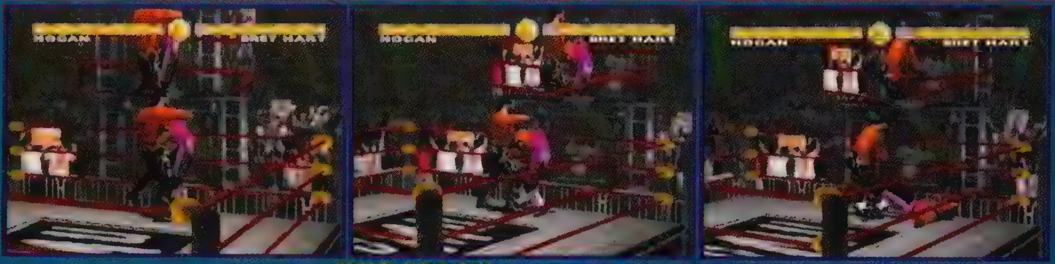

KNEE BASHES ©▼, ©▶, ©▶

When standing next to his opponent, Hogan grabs him and sends three quick and powerful knees to the lower region. Each hit takes off a small sliver of energy, as does the throw to the ground that follows.

BIG BOOT ©▲, ©▲, ©▲

This powerful kick will level a charging opponent and allow you to follow up with any ground move. It's best used following a toss into the ropes. There is a slight delay after you input the commands before the move actually happens, so adjust your timing accordingly.

HOGAN LEG DROP ↑, ©◀, ©◀, ©▼

The Hogan Leg Drop is Hollywood's classic finishing move. When your opponent is down and his health meter is blinking red, unleash this powerful attack. It will definitely soften up your opponent and make it much easier to score a pin.

BRET HART

Trained by his father, the legendary Stu Hart, Bret "The Hitman" Hart makes and breaks alliances within WCW based on his own personal mission: becoming the WCW World Heavyweight Champion. Most insiders believe that it is only a matter of time before this goal becomes reality. Known throughout the world for his belief that he is "the best there is, the best there was, and the best there ever will be," Bret Hart backs up his words with a technical excellence unmatched in professional wrestling today.

HEIGHT: 6' 1" WEIGHT: 234 LBS.

HOMETOWN: CALGARY, ALBERTA, CANADA

RUSSIAN LEG SWEEP Ⓒ◀, Ⓒ◀, Ⓒ◀

With a simple trip of the feet, Hart slams his opponent backwards to the ground. It is a quick and easy way to get the opponent to the floor.

ATOMIC HEADBUTT Ⓒ▲, Ⓒ◀, Ⓒ◀

This is one of the most deadly moves in the game. First knock your opponent to the floor to temporarily stun him. Follow with the Atomic Headbutt and knock your foe senseless for several seconds. This can be performed easily after the Russian Leg Sweep to cause massive damage.

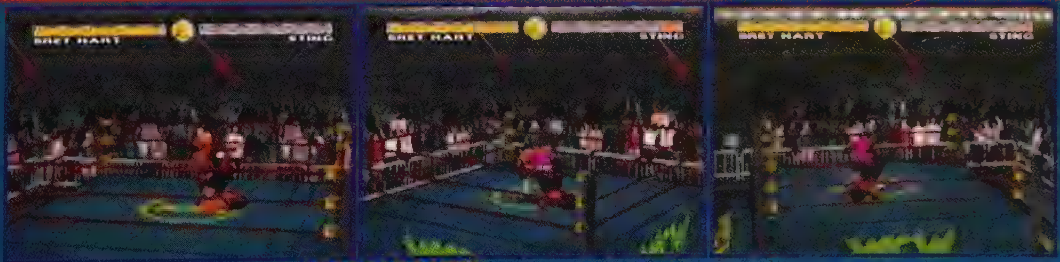

SHARPSHOOTER ↓, Ⓒ◀, Ⓒ▲, Ⓒ◀

Bret Hart's finishing move will leave an opponent tangled for weeks. Showy and powerful, just the way Hart likes it, this nasty reverse figure-four lock exerts excruciating pain on a downed foe and will definitely force a submission, unless someone jumps in to help!

STING

A WCW stalwart, Sting realized that waging a single-handed war against Hollywood Hogan would be futile. Aligning himself with former enemy Kevin Nash, Sting fights side-by-side longtime friends Randy Savage and Lex Luger as part of NWO Red. One of WCW's most gifted athletes, Sting combines explosive high-impact maneuvers like the Stinger Splash with a well-rounded power attack.

HEIGHT: 6' 3" WEIGHT: 252 LBS.
HOMETOWN: VENICE BEACH, CA

SCORPION DEATH DROP ©▲, ©▲, ©▶

This move should be your main weapon when wrestling as Sting. One of the easier moves to perform, this powerful slam to the ground gives you a very good chance to pick up your foe to do it again.

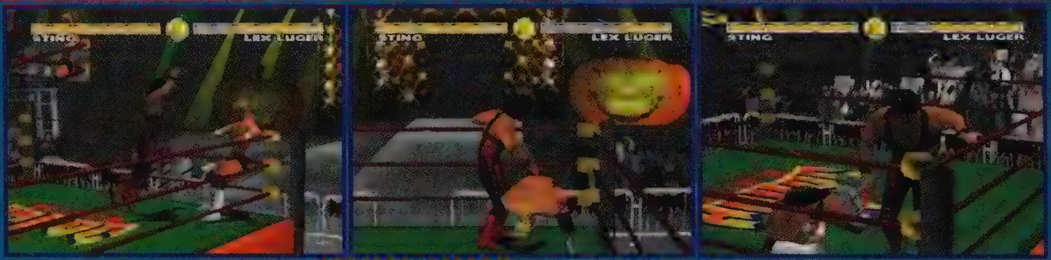

STINGER SPLASH ©▼, ©▶, ©▼

This powerful move deals massive damage to an opponent on the turnbuckle. When executed correctly, Sting flies at his opponent with a stomach splash and sends him reeling to the ground. You must build up a little speed to make this move happen, so don't stand too close to the corner when you attempt it.

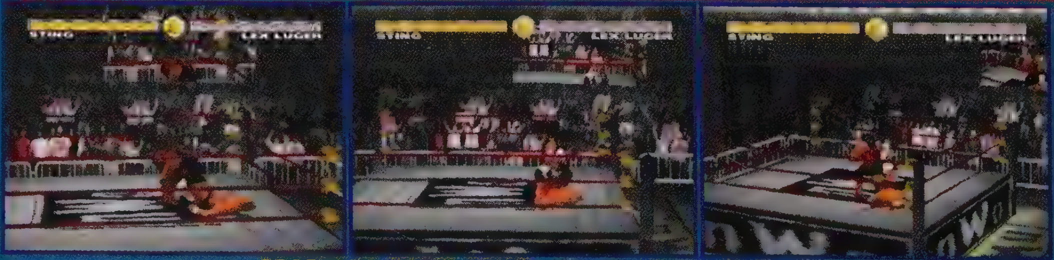

SCORPION DEATH LOCK ↓, ©◀, ©▼, ©◀

If you want to play chiropractor with your downed opponent, place him into the Scorpion Death Lock and wrench his lower back. Twisted into a pretzel, your nearly-beaten opponent will surely be persuaded to quit.

WCW NITRO™

LEX LUGER

Chiseled to perfection, "The Total Package" Lex Luger, is one of the greatest physical specimens in the sport. It's only fitting that "Lex" (rhymes with "flex") explodes into a ripped, cut physique akin to a world-class body builder's. As part of the NWO Red, Luger has put his hulking physique toward undermining Eric Bischoff, Hollywood Hogan, and NWO White.

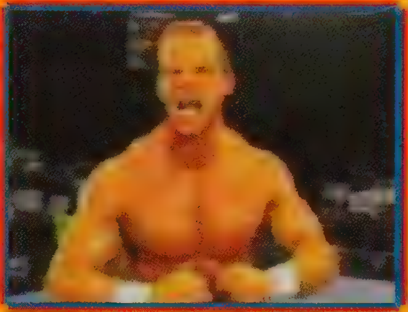

HEIGHT: 6' 4" WEIGHT: 270 LBS.
HOMETOWN: ATLANTA, GA

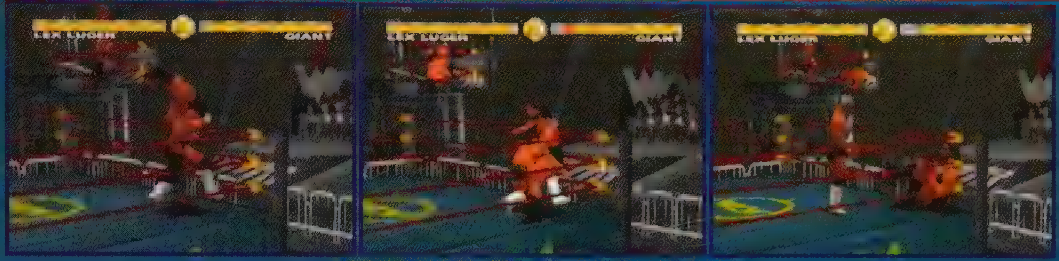

ATOMIC DROP ©▼, ©▼, ©▶

Often, standard attacks don't produce the desired effect. When they don't, it's time to apply the Atomic Drop. After only a few of these, your opponent will be ready for pinning.

DIVING CLOTHESLINE ©▲, ©▲, ©▲

Though less effective than the Atomic Drop, this move is still one of the better rope attacks and connects more often than similar moves. Being a signature move, it does a decent amount of damage and looks pretty nasty, too. Unleash this move as your opponent charges toward you.

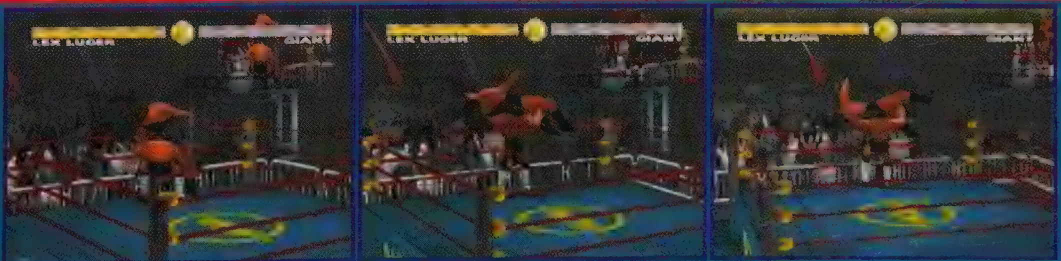

TORTURE RACK ↑, ©▲, ©◀, ©▲

With a staggering foe standing near you, it's time to deliver one of Luger's crowd-pleasing maneuvers. Lex stretches him over his shoulder and applies the pressure. The excruciating pain it causes will force an opponent to give up (or hope that a partner backstage jumps in quickly to help).

THE GIANT

HEIGHT: 7' 4" WEIGHT: 540 LBS.
HOMETOWN: TAMPA, FL

Don't cross his path of destruction, because he has something that will fit your neck perfectly. The Giant is a monster and a nightmare for anyone who dares to enter the squared circle with him. The largest athlete in WCW today, he sought revenge on Hollywood Hogan, who had betrayed him when the two were original NWO allies. But without support or backup, he eventually ended up rejoining Hogan as a member of NWO White instead. Now, he continues his rampage on the sport as another sheep in Hollywood's flock of followers. But he still has one thing that separates his from the rest of wrestling's elite: the Chokeslam.

ONE-HAND PANCAKE ©◀, ©▲, ©▲

If there is any wrestler with the power and strength to crush an opponent with a single hand, it is the Giant–using one hand, he grabs opponents and hurls them to their doom.

TWO-HAND CHOKE LIFT ↑, ©▲, ©◀

As if one hand from the Giant wasn't enough! When he uses two, it's time to look to the ref for help. After a couple of these, your opponent will be begging for a pin.

CHOKE SLAM ↑, ©▼, ©▶, ©▶

Simply put, if you catch an opponent in the Choke Slam, it's over. One hand is bad, and two hands with a choke is worse, but add a slam and the combo is deadly. When you see the power that the Giant can unleash with moves like this, you'll know why he is so feared!

DIAMOND DALLAS PAGE

One of the sport's toughest competitors, Diamond Dallas Page's combination of passion and ring savvy make him almost unstoppable. A self-made superstar, DDP's "self high-five" mantra has taken him to the top of the wrestling world. Turning down invitations to join both NWO White and NWO Red, DDP enters every match with no constant allies or friends except for his beautiful wife, Kimberly.

HEIGHT: 6' 5" WEIGHT: 235 LBS.
HOMETOWN: JERSEY SHORES

REVERSE SIDE SUPLEX ©◀, ©◀, ©▼

This powerful attack is also one of the more spectacular to watch. It takes skill and expertise to pull off this move when standing close to an opponent, and DDP has what it takes.

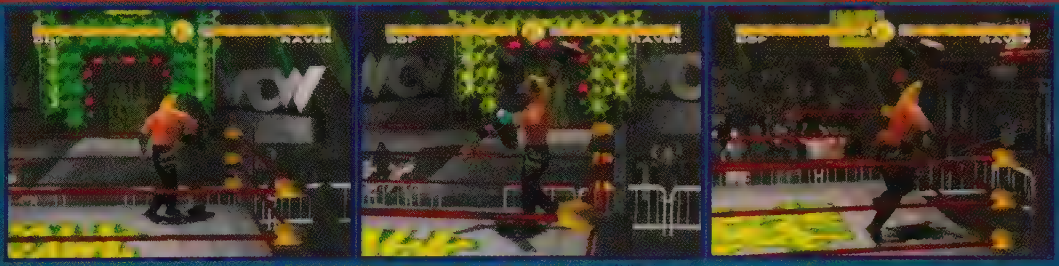

SPINNING BACK SPLASH ©▲, ©▶, ©▶

This is another powerful and impressive-looking maneuver, and DDP has the required speed and strength necessary to pull off this spinning grab. Spinning the opponent 360 degrees before slamming him to the mat, he can and will do the damage needed to win any fight.

DIAMOND CUTTER ↑, ©▼, ©▼, ©▶

According to many, including DDP himself, the Diamond Cutter is the ultimate finishing move. It's quick, easy, effective, and leaves pretty much no room for error. When a standing opponent's health meter flashes red, finish him off in style with this classic maneuver.

WCW NITRO™

RAVEN

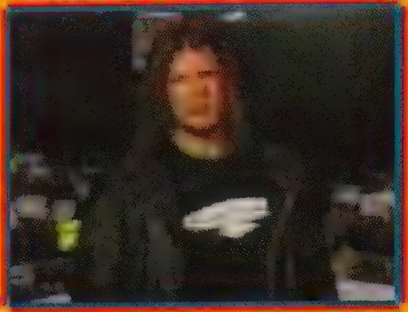

In the ranks of World Championship Wrestling, Raven is synonymous with enigma, or puzzle. He surrounds himself in a shroud of mystery, allowing only a select few to enter his gothic, shadowy world. Raven does not fit in with WCW or NWO. He is the self-proclaimed leader of a band of fellow misfits and outcasts who call themselves the "Flock." Although he leads this group, he remains a loner.

HEIGHT: 6' 1" WEIGHT: 237 LBS.

HOMETOWN: SHORT HILLS, NJ

CHEAP SHOT Ⓒ◀, Ⓒ▼, Ⓒ◀

Who says you have to follow the rules? Obviously, Raven doesn't care, as this quick strike to the groin proves. It may be cruel, but damage is damage.

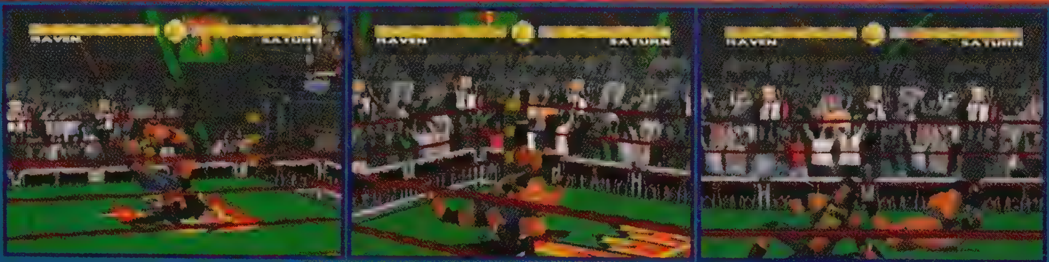

OVERHEAD ARMDRAG →, Ⓒ▼, Ⓒ▶

Similar to a hip toss, Raven simply drops backwards and slams his opponent on his back to execute this flip. This is a nice choice for setting up ground attacks.

EVENFLOW DDT ↓,→, Ⓒ▲, Ⓒ▲

With the power and strength of Raven behind it, this move causes much more damage than the normal fare. It's quick and easy to pull off, so get ready to use it when that meter starts flashing.

SATURN

With the most diverse arsenal in WCW today, Saturn can beat opponents on the mat with suplexes and submission holds, in the air with high flying kicks and body splashes, or with any combination of his martial arts kicks and counters. But Saturn is known for his psychological prowess as well as his physical skills. Once Raven's right-hand man, Saturn was the first to break away from The Flock of his own free will. Now he, one of WCW's deadliest fighting machines, has taken it upon himself to personally destroy Raven and all of the Flock leader's dear endeavors.

HEIGHT: 5' 10" WEIGHT: 235 LBS.
HOMETOWN: CLEVELAND, OH

SATURN DRIVER ©▼, ©▶, ©▼

The Power Slam is a fairly common, but powerful, attack that drives opponents to the floor, rather than simply dropping them to take damage from their body weight alone, like an ordinary slam. It inflicts pretty good damage and can be followed up with more attacks.

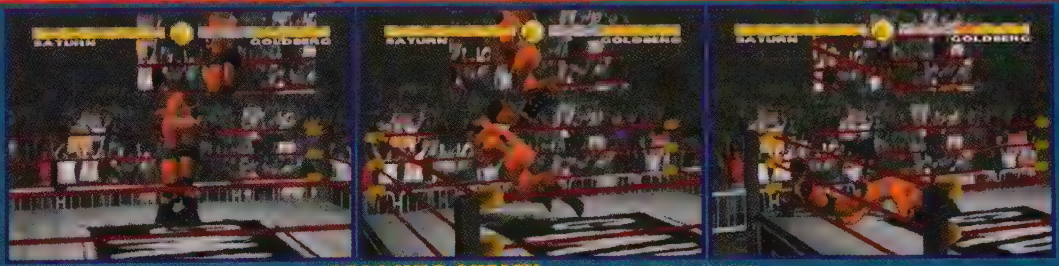

GARGOYLE SUPLEX ←, ©▼, ©▼

Like its monstrous name, this bear hug into a fast and powerful backward body slam will knock your opponent out cold. It easily takes off as much as any one of the more powerful throws in the game, and is very easy to pull off.

DEATH VALLEY DRIVER ↑, ©▼, ©▼, ©▼

This powerful finishing move takes a little bit of skill to pull off, but when it connects, beware. It does a serious amount of damage and will leave your opponent heading for the locker room.

WCW NITRO™

GOLDBERG

Disposing of opponents with viper-like swiftness, when Bill Goldberg strikes, his attack is quick and deadly. As his countless rivals have rapidly learned, this man means business. Goldberg's closely cropped scalp, menacing tattoo and psyched-up entrance are a prelude of intimidation leading to the ultimate devastation of his finishing move, the Jackhammer.

HEIGHT: 6' 3" WEIGHT: 285 LBS.
HOMETOWN: TULSA, OK

SPEAR ↓, ©▲, ©▶, ©▶

With a guy like Goldberg doing the charging, your opponent will be more than just a bit scared. This move will knock a foe to the ground and leave you standing, allowing you to move in for the ground move of your choice.

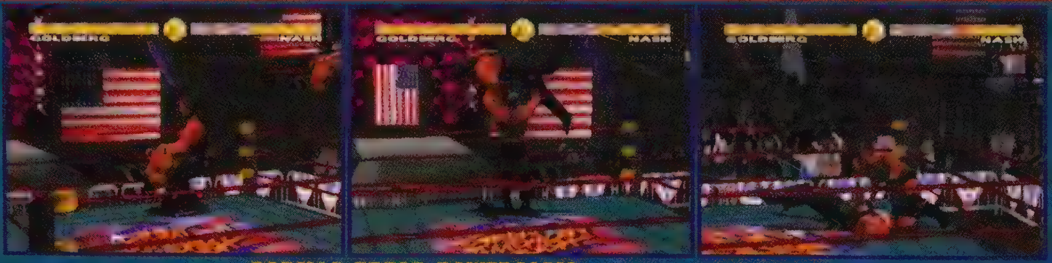

GORILLA PRESS POWERSLAM ©▲, ©▶, ©▶

With a heave of strength, Goldberg lifts his opponent over his head, and then slams them down onto the mat. As if being humiliated by the taunt wasn't enough, your opponent will really feel the slam! This move does some decent damage, mainly due to Goldberg's strength.

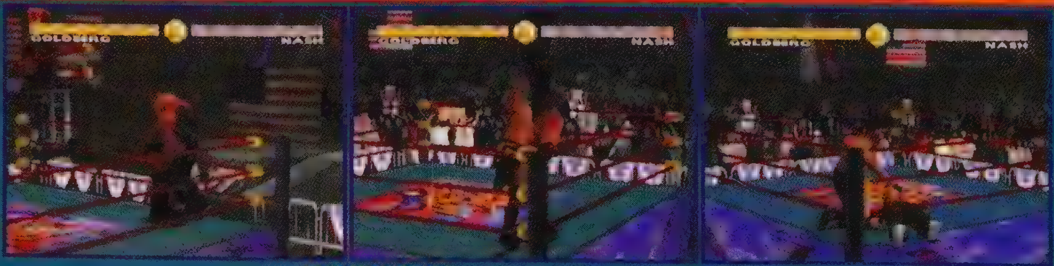

JACKHAMMER ↑, ©▲, ©▲, ©▲

This move is similar to a standard powerslam, only your opponent's feet are lifted straight up into the air before he is dropped to the mat. The fall to the neck does some serious damage and will K.O. just about anybody that Goldberg unleashes it on.

KEVIN NASH

If you ask his partner, Konnan, he'll tell you that Nash is too rough, too tough, and just too sweet! Eclipsing the competition at 7'1" and 367 lbs., Kevin Nash is one of the biggest forces in all of professional wrestling. He combines natural strength with great agility and speed for a man his size. Once a big part of the original New World Order, Nash became fed up with "Hollywood" Hogan's oppressive brand of leadership. Forming his own group of elite wrestlers, NWO Red, he now looks to dethrone Hogan as the leader in the sport. For Nash, the WCW World Heavyweight belt, and with it domination of professional wrestling itself, is never more than a Jackknife Powerbomb away.

HEIGHT: 7' 1" WEIGHT: 367 LBS.
HOMETOWN: PHOENIX, AZ

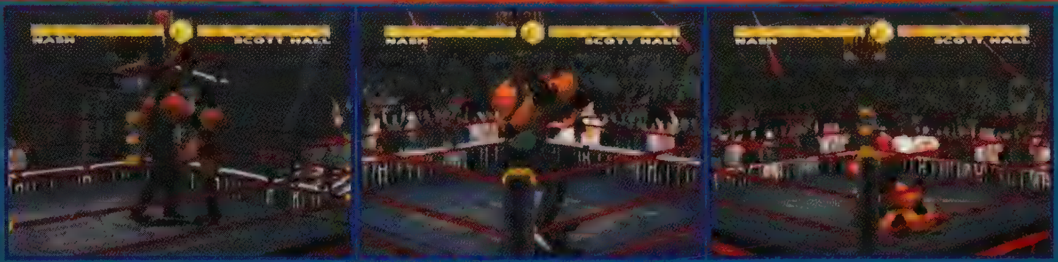

SIDE SUPLEX ©◀, ©◀, ©▲

With a man the size of Nash, you can bet that any move would hurt, especially a suplex. So imagine what a Side Suplex must feel like. With Nash's strength and power this move takes off a sizable amount of damage to the opponent, so use it often!

CHOKE LIFT ↑, ©▲, ©◀

Nash grabs the ever so tender neck and clinches tight as he lifts the opponent into the air. Without air, the opponent will soon crumble!

JACKKNIFE POWERBOMB ↑, ©◀, ©▼, ©◀

Ouch! That is what your opponent will say when they see all of their life drain out of their health meter with this move. It looks pretty much like a regular power bomb, but is clearly much more powerful.

WCW NITRO™

SCOTT HALL

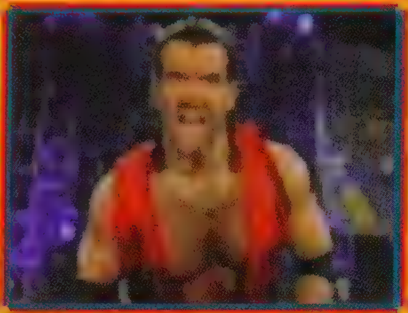

HEIGHT: 6' 7" WEIGHT: 287 LBS.
HOMETOWN: ORLANDO, FL

As quick with his tongue as he is with a cheap shot, Hall's viciousness and complete lack of conscience make him not only a dangerous foe, but also a dangerous ally. After years of dealing with professional wrestling's notorious favoritism and bureaucracy, Scott Hall decided that he would no longer play by anyone's rules. Alongside his best friend at the time, Kevin Nash, Hall overwhelmed the wrestling world with his biting commentary, guerrilla tactics, and brute strength. But the temptation of absolute power and a healthy bribe eventually led Hall to turn against Nash. Despite his longtime comrade's continued protests, Hall now stands as one of NWO White's lead spokespersons and survey takers, standing watchdog over "Hollywood" Hogan's interests in and out of the ring.

HEAD BUTT ©▼, ©◀, ©◀

Though it may seem like an ordinary head butt, Hall's strength turns it into a lethal weapon. What should only be a few weak hits from the head, ends up taking off as much as any powerful slam or throw.

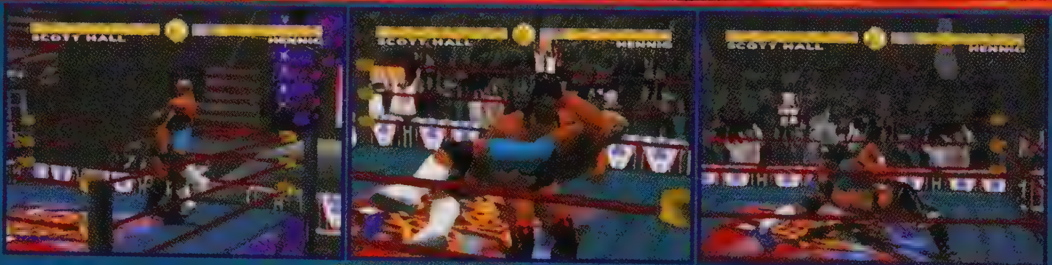

FALLAWAY SLAM ←, ©▲, ©▶

This move, though a suplex, doesn't really look like one. But that doesn't matter. What does is that it hurts the opponent. Only a couple of these will be needed to finish off your opponent for good.

OUTSIDER'S EDGE ↑, ©◀, ©◀, ©▼

There is nothing like rubbing it in on your opponent, which is precisely what Hall does here. First he grabs his foe and holds him out like a trophy, then he slams him down to the mat. And what a slam, too. It does as much damage as some of the high-flying attacks from the ropes and turnbuckle.

WCW NITRO™

CURT HENNIG

Cunning, confident, cutthroat. That's Curt Hennig, one of the greatest wrestling talents ever to hail from the pro wrestling mecca on Minnesota. A natural fit for NWO White, Hennig is a no-nonsense competitor who gets the job done at any cost.

HEIGHT: 6' 3" WEIGHT: 262 LBS.
HOMETOWN: MINNEAPOLIS, MN

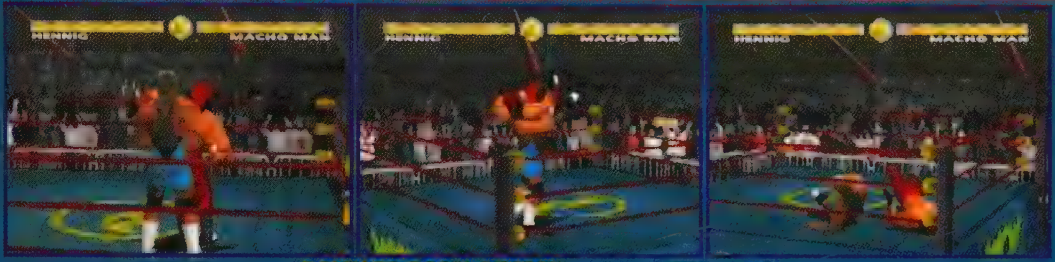

BELLY-TO-BACK SUPLEX ↑, ©▼, ©◀

This is a standard Back Suplex that is fairly common to wrestling. But, as a signature move for Hennig, it does a lot more damage and makes him a deadly force to reckon with.

SNAP SUPLEX ©▼, ©▼, ©◀

With the Snap Suplex, Hennig hooks the arms of his opponent, stomps his feet forward and snaps the foe over his back and onto the mat. This powerful move is not only strong, but impressive to watch as well.

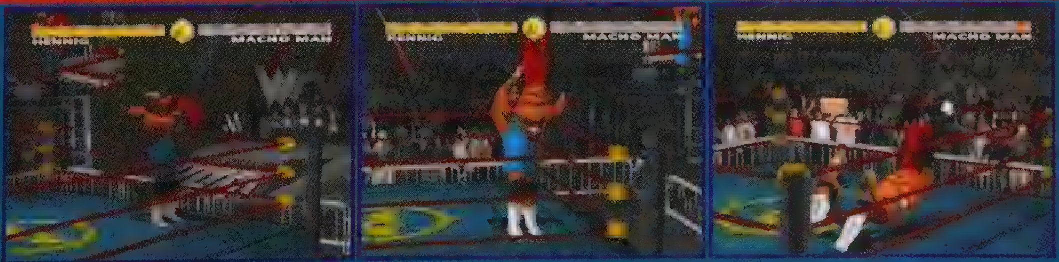

HENNIG PLEX ←, ©▲, ©▲, ©◀

While this move looks very similar to the standard Back Suplex, Hennig uses his speed and power to "snap" it into a stronger attack. This delivers a more deadly look and feel to the opponent, leaving them slumped on the ground.

"MACHO MAN" RANDY SAVAGE

Four-time world champion "Macho Man" Randy Savage is energy personified! Wearing the wildest ring attire in wrestling and gifted with a voice that bellows like a rock'n'roll saxophone, the "Macho Man" is unquestionably one of the most famous wrestlers in the world. A man who runs to the beat of his own drum, Savage's association with NWO Red gives him the backup he needs to fight in big matches without fear of interference, but leaves him with the independence that is his trademark.

HEIGHT: 6' 1" WEIGHT: 230 LBS.
HOMETOWN: SARASOTA, FL

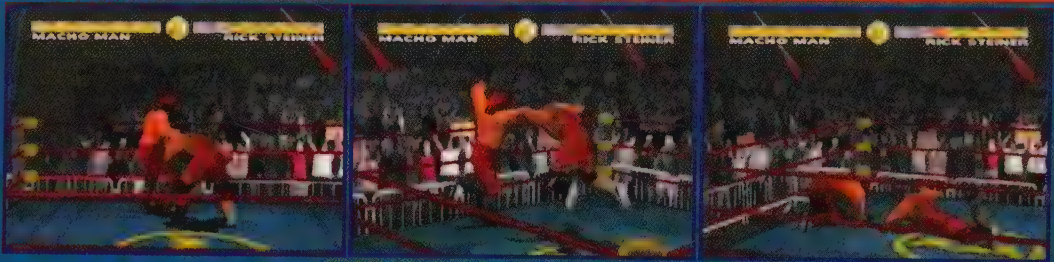

FACE SMASH ©◀, ©▼, ©▼

Ever wanted to get a good look at the mat? Well Macho Man can oblige as he grabs your head and slams it face first to the ground. It is one of his most notorious moves.

SIDE PANCAKE ©▲, ©▲, ©◀

The Side Pancake is a powerful and showy move, so of course the Macho Man has it in his arsenal. This attack will stagger an opponent long enough to get a couple of good extra hits in as well.

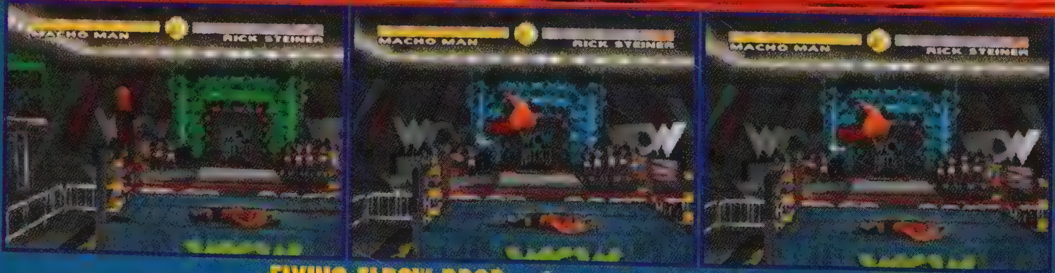

FLYING ELBOW DROP ↑, ©▲, ©▶, ©▲

The Flying Elbow Drop is Savage's signature finishing move as he flies from the top of the turnbuckle and lands on top of the opponent, delivering a staggering blow. It is a risky move though, as it takes a bit of time to actually connect and in the time it takes for you to climb up and actually jump, the opponent can recover, grab you, and slam you to the ground. But when it hits, K.O. baby!

RICK STEINER

Rick Steiner is an explosive force in WCW, whether he's pulverizing opponents as part of a tag team, or facing his enemies alone. Known as the "Dog-Faced Gremlin," Rick gives his fan a spirited "Woof, Woof," while sporting his trademark coal black mustache, dog collar, and wrestling headgear. Outside the ring, Rick spends his time on his Harley Davidson motorcycle. When he's not riding, he heads for the woods to hunt and fish.

HEIGHT: 5' 11" WEIGHT: 248 LBS.
HOMETOWN: BAY CITY, MI

SPINEBUSTER ↓, ©▲, ©▶

This powerful slam takes a lot of energy to pull off, but Rick Steiner is a powerful man. This move does a lot of damage and leaves the opponent flat on the ground ready to be pinned.

POWERSLAM ©◀, ©◀, ©◀

The only noticeable difference with this and any other body slam is the scooping motion that Steiner uses to get a hold of the opponent. It does more damage as well, but that is mainly due to the strength of the character, rather than the move itself.

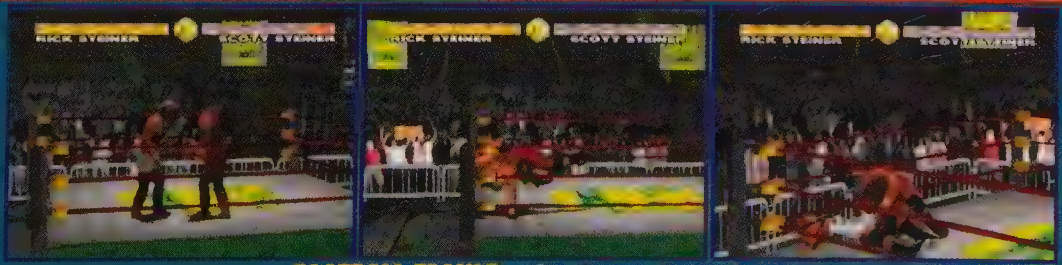

FOOTBALL TACKLE ↓, ©▲, ©▶, ©▶

This would normally look like a simple body slam, except that after hugging the opponent to slam him, Steiner jumps into the air a bit and then drops down on to the mat and the opponent. The damage done isn't necessarily extraordinary, but powerful none the less.

WCW NITRO™

SCOTT STEINER

Scott Steiner prides himself on having the best body in wrestling. Indeed, many of Steiner's trademark moves can only be executed by a man with his massive strength. Formerly partnered with his brother, Rick, Steiner left tag-team action because he felt like he did the lion's share of the work. Now a singles competitor and handicap match specialist, Big Poppa Pump strides to the ring with a confidence second to none.

HEIGHT: 6' 1" WEIGHT: 235 LBS.
HOMETOWN: BAY CITY, MI

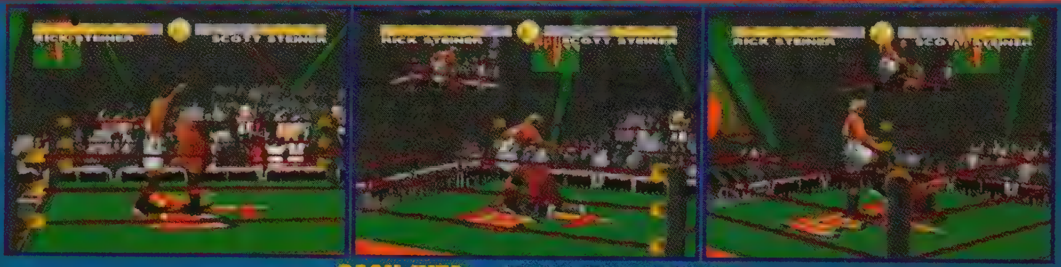

BACK HITS ©▲, ©▲, ©▲

The name says almost all of it, but leaves out a couple of hits. The move begins with a knee to the stomach, followed by five powerful pounds to the back, driving the opponent to the ground. As if that wasn't enough, Steiner then kicks his foe while they are down. Brutal!

DOUBLE UNDERHOOK BOMB ©▼, ©▼, ©▼

Get out the neck brace if you are on the business end of this move. Steiner hooks the arms, then lifts the opponent high into the air and drops them down onto their neck and back. It looks good and hurts a lot, a move any wrestler would like.

STEINER RECLINER ↓, ©◀, ©◀, ©▲

This powerful submission will leave the opponent's neck in pain for weeks. After the opponent hits the mat, Steiner flips them onto their stomach, then wrenches their neck upward between his legs until the submit sign is given to the ref.

CHRIS JERICHO

Crybaby. Bully. Cheat. Call him what you will, but Chris Jericho's track record cannot be denied. After humiliating most of WCW's cruiserweights, the self-styled role model for Jerichoholics everywhere bulked up to take on "more substantial competition." Now, Jericho's penchant for winning by any means necessary makes his well-rounded attack dangerous in any weight class.

HEIGHT: 5' 11" WEIGHT: 225 LBS.
HOMETOWN: CALGARY, ALBERTA, CANADA

BODY SCISSORS ←, ©▼, ©◀

Only a wrestler with speed and agility could pull off this difficult move. Twisting the opponent in the air before dropping him is all in a day's work for Jericho. Continue the beating after you put your foe down.

SWINGING HEAD SCISSORS ©▲, ©◀, ©▲

This aerial leg-grabbing take down is a good and easy way to get the opponent to the mat. Again, it takes agility and speed to pull this off, but with good timing, you should have no problems at all.

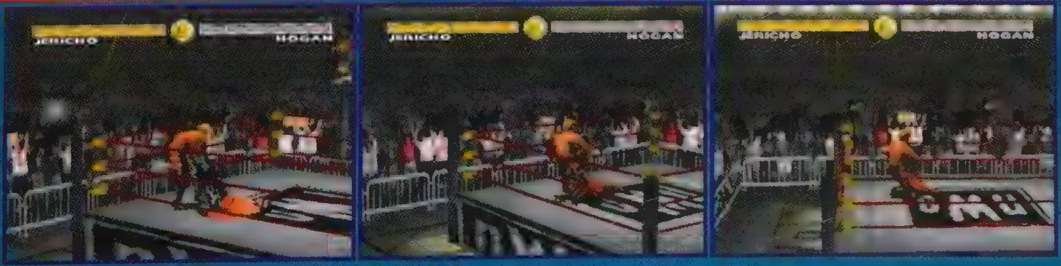

LION TAMER ↓, ©◀, ©◀, ©◀

When it's time to make the opponent submit, Jericho grabs him by the feet, much like a Boston Crab. He then proceeds to bend the opponent backwards beyond normal limits until the submission occurs.

WCW NITRO™

BRIAN ADAMS

WCW NITRO™

Quick to do the bidding of NWO White, Brian Adams' reputation as one of the meanest men in the sport intimidates opponents even before they step into the ring. A heartless brawler whose lack of moral standards and ill-will made him a natural addition to the black and white, Adams manhandles and degrades opponents with fists, kicks, and brutal bodyslams in the name of Hogan and Bischoff.

HEIGHT: 6' 6" WEIGHT: 322 LBS.

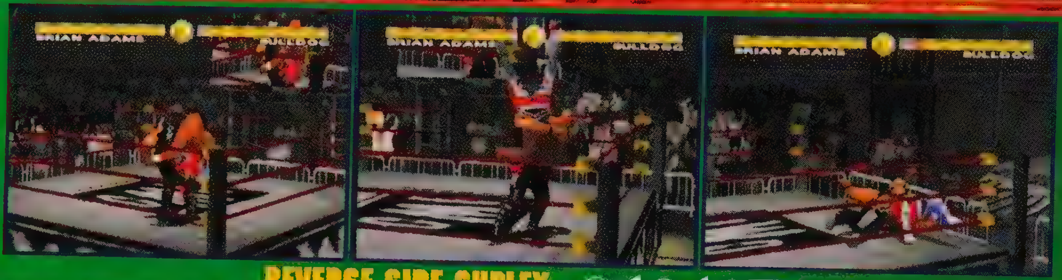

REVERSE SIDE SUPLEX Ⓒ◀, Ⓒ◀, Ⓒ▼

This powerful attack just happens to be one of the more spectacular to look at as well. When executed properly, Adams lifts and twists his opponent before delivering a crushing slam to the canvas.

GORILLA PRESS SLAM Ⓒ▲, Ⓒ▶, Ⓒ▶

With a heave of strength, Adams lifts his opponent over his head, and then slams him down onto the mat. As if being humiliated by the taunt wasn't enough, your opponent will really feel the slam! This move does some decent damage.

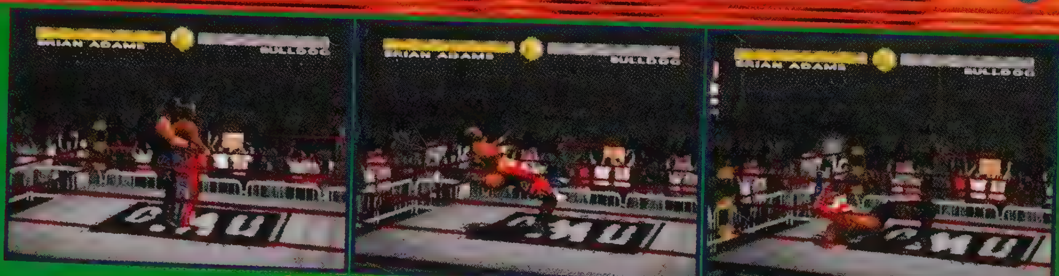

GERMAN SUPLEX ↑, Ⓒ▼, Ⓒ▶, Ⓒ▼

The German Suplex takes power and a good wrestling background to perform. Once your opponent is almost out for the match, it's time to finish them off with the European version of the Suplex.

BRITISH BULLDOG

As proud of his heritage as he is of his ferocious strength, "British Bulldog" Davey Boy Smith is one of the great veterans of the sport. A close friend of Jim "The Anvil" Neidhart, Smith likes to set up for his running powerslam finisher with a tireless series of clotheslines, bodyslams, and a vertical suplex that is second to none.

HEIGHT: 5' 11" WEIGHT: 253 LBS.

RUSSIAN LEG SWEEP ©◀,©◀,©◀

With a simple trip of the feet, The Bulldog slams his opponent backwards to the ground. Though not all that impressive looking, it is a quick and easy way to get the opponent to the floor.

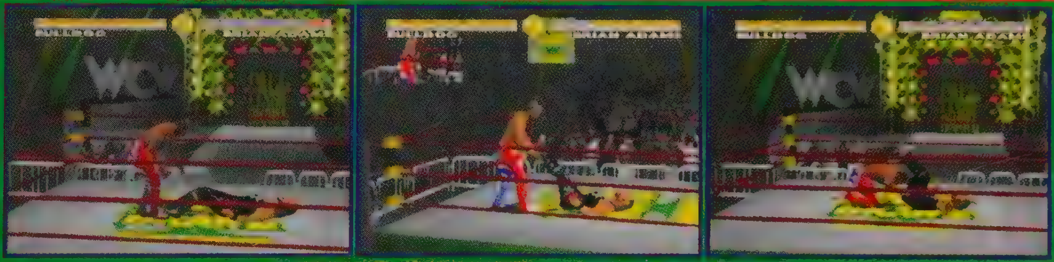

ATOMIC HEADBUTT ©▲,©◀,©◀

This is one of the most deadly moves in the game. First knock your opponent to the floor to temporarily stun him. Follow with the Atomic Headbutt and knock your foe senseless for several seconds. This can be performed easily after the Leg Sweep to cause massive damage.

DEATH VALLEY DRIVER ↑,©▼,©▼,©▼

This powerful finishing move takes a little bit of skill to pull off, but when it connects, beware. It does a serious amount of damage and will leave your opponent heading for the locker room.

BOOKER T.

One of the sport's most agile heavyweights, Booker T. possesses an offensive arsenal tops for a man his size. Known for his variety of finishers and set-up moves, Booker T. is one of professional wrestling's most respected athletes. One of WCW's most decorated superstars, Booker T. is a former seven-time tag-team champion and has held the WCW TV title numerous times throughout his career.

HEIGHT: 6' 3" WEIGHT: 258 LBS.
HOMETOWN: HARLEM, NY

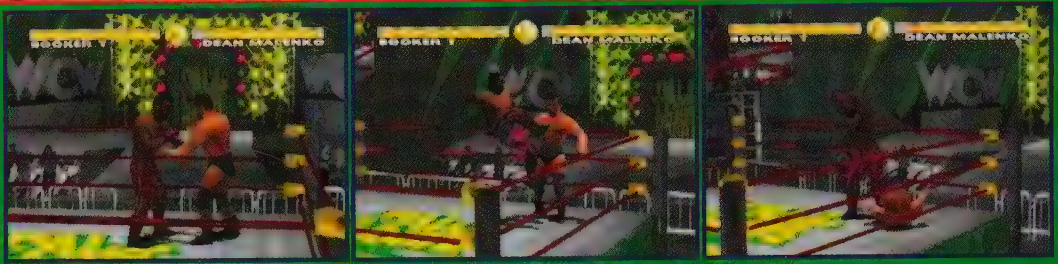

SCISSOR KICK ↑,©▲,©◀

Looking like something straight out of a Kung Fu flick, this move may catch your opponent off guard with its speed. Then you can combo into a ground attack to inflict even more pain.

HARLEM FLIP ©▲,©▶,©▲

The Harlem Flip is one of the more powerful moves in the game. This rocketing flip into the air will do heavy damage when your opponent hits the mat.

DEATH VALLEY DRIVER ↑,©▼,©▼,©▼

This powerful finishing move takes a little bit of skill to pull off, but when it connects, beware. It does a serious amount of damage and will leave your opponent heading for the locker room.

DEAN MALENKO

Many accolades can be heaped on Dean Malenko, the wrestler known as "The Man of 1,000 Holds." For every move, Malenko has a counter; for every attack, he has a defense; and for every pinning combination, he has an escape. When it comes to finishing off an opponent, the end can come at any time from anywhere.

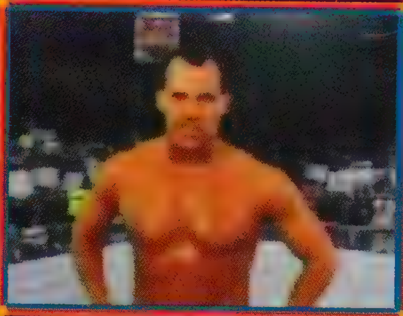

HEIGHT: 5' 9" WEIGHT: 216 LBS.
HOMETOWN: TAMPA, FL

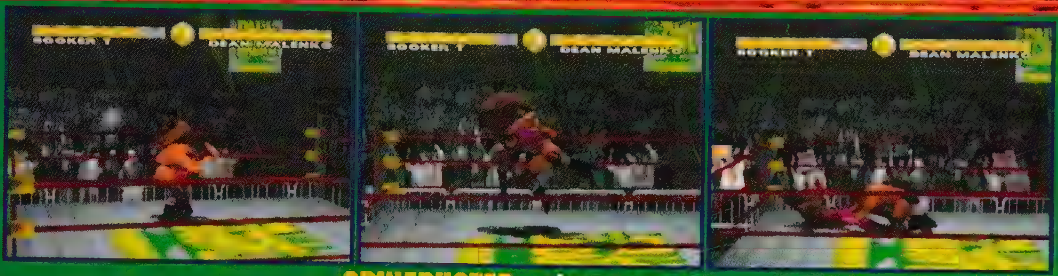

SPINEBUSTER ↓,© ▲,© ▶

This powerful slam takes a lot of energy to pull off, but Dean Malenko is a powerful man. This move does a lot of damage and leaves the opponent flat on the ground ready to be pinned.

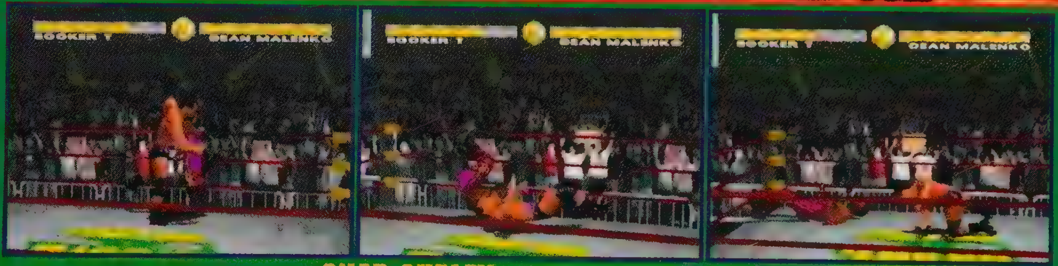

SNAP SUPLEX © ▼,© ▼,© ◀

With the Snap Suplex, Malenko hooks the arms of his opponent, stomps his feet forward and snaps the foe over his back and onto the mat. This powerful move is not only strong, but impressive to watch as well.

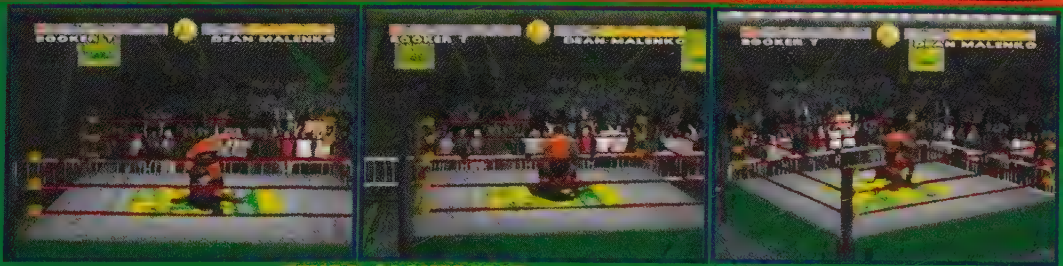

TEXAS CLOVERLEAF ←,© ▲,© ◀,←

If you want your opponent to know what a pretzel feels like, let Malenko slip this one on him. It is his most famous move and one that is feared among his opponents. When your opponent's health is flashing, quickly apply this hold for a win.

WCW NITRO™

WRATH

HEIGHT: 6' 8" WEIGHT: 297 LBS.

Expect to pay dearly for your crimes when you step into the ring with Wrath, appropriately named. Don't even bother pleading for mercy, because this 6'8" powerhouse believes in capital punishment. Opponents cower when they see him enter the ring cloaked in his armor.

KNEE BASHES ©▼,©▶,©▶

When standing next to his opponent, Wrath grabs him and sends three quick and powerful knees to the lower region. Each hit takes off a small sliver of energy, as does the throw to the ground that follows.

GORILLA PRESS SLAM ©▲,©▶,©▶

With a heave of strength, Wrath lifts his opponent over his head, and then slams them down onto the mat. As if being humiliated by the taunt wasn't enough, your opponent will really feel the slam. This move does some decent damage.

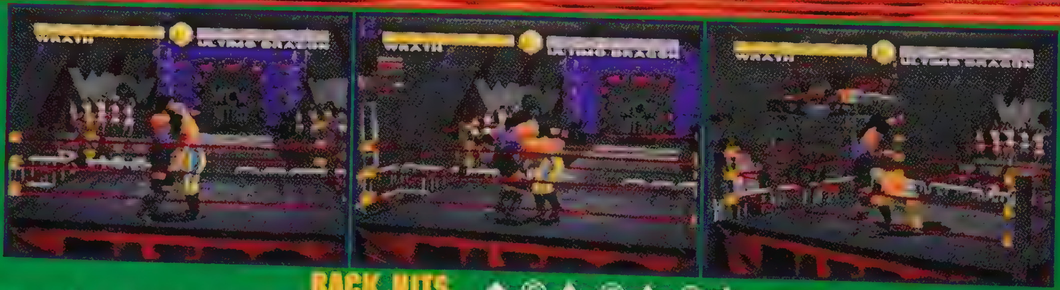

BACK HITS ↑,©▲,©▲,©▲

This move is a more lethal version of the normal Back Hits, as it is used as a finishing move. It begins with a knee to the stomach, followed by five powerful pounds to the back, driving the opponent to the ground. Then it ends with a punishing kick that leaves your foe helpless on the mat.

WCW NITRO™

ULTIMO DRAGON

Ultimo Dragon combines the technical excellence of the Japanese fighting style with the high-risk aerials of the Mexican Luchador wrestling. The holder of almost every title in his weight class, Ultimo intimidates his opponents with a variety of fantastic costumes, then destroys them with any number of his trademark maneuvers. The creator of devastating moves like the Asai Moonsault, the Top Rope Dragonsteiner, and the Dragon Sleeper submission hold, Ultimo Dragon is hailed internationally as one of the best pound-for-pound fighters in the world.

HEIGHT: 5' 7" WEIGHT: 175 LBS.
HOMETOWN: TIJUANA, MEXICO

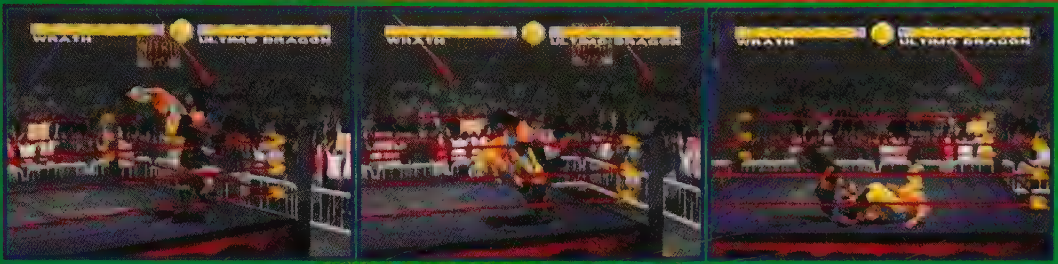

BODY SCISSORS ←,©▼,©◀

Only a wrestler with speed and agility could pull off this difficult move. Twist the opponent in the air before dropping him, then continue the beating after you put your foe down.

SWINGING HEAD SCISSORS ©▲,©◀,©▲

This aerial leg-grabbing take down is a good and easy way to get the opponent to the mat. Again, it takes agility and speed to pull this off, but with good timing, you should have no problems at all.

DRAGON SLEEPER ↓,©◀,©◀,©▲

This powerful submission will leave the opponent's neck in pain for weeks. After the opponent hits the mat, the Dragon flips him onto his stomach, then wrenches his neck upward between his legs until the submit sign is given to the ref.

WCW NITRO™

BILLY KIDMAN

A top-notch cruiserweight, Kidman likes to combine bone-jarring DDT's and bulldogs with high-impact aerial maneuvers, ranking him as one of professional wrestling's top youngsters. A protégé of Saturn, Kidman's relationship with Raven is strained, at best. It remains to be seen whether his mentor can keep him away from the temptations of The Flock for good.

HEIGHT: 5' 10" WEIGHT: 185 LBS.
HOMETOWN: ALLENTOWN, PA

ATOMIC DROP ©▼, ©▼, ©▶

Often times, standard rope attacks don't produce the results you are looking for. If that is the case, then it is time to apply the Atomic Drop. After only a few of these, your opponent will be ready to pin.

FLYING HEADBUTT ↑, ©◀, ©▲, ©▲

When facing a weary opponent, climb up the rope and pounce down onto your opponent head first, inflicting heavy damage. Just make sure you connect, or the only one hurt will be you.

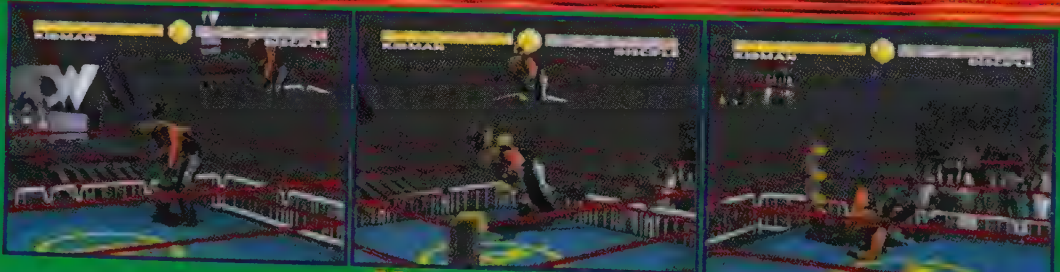

DDT ↓, →, ©▲, ©▲

While this is nothing more than a standard DDT, it offers up a lot more damage than the normal fare. This move is quick and easy to pull off, so get ready to use it when that meter starts flashing!

WCW NITRO™

THE DISCIPLE

Every self-proclaimed god needs blind followers. In the case of "Hollywood" Hogan, one needs look no further than The Disciple to find Hogan's biggest ally and his most willing slave. A silent contributor to NWO White's campaign for wrestling dominance, The Disciple's menacing presence gives Hogan an unfair advantage in almost every match he fights. When forced into the ring for his own battles, The Disciple lets his fists do the talking before finishing off opponents with the devastating Apocalypse.

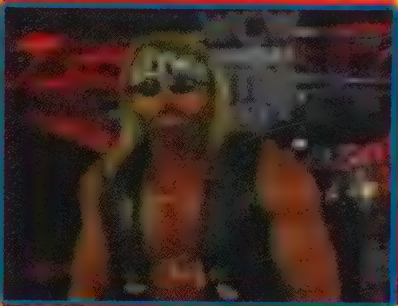

HEIGHT: 6' 4" WEIGHT: 226 LBS.

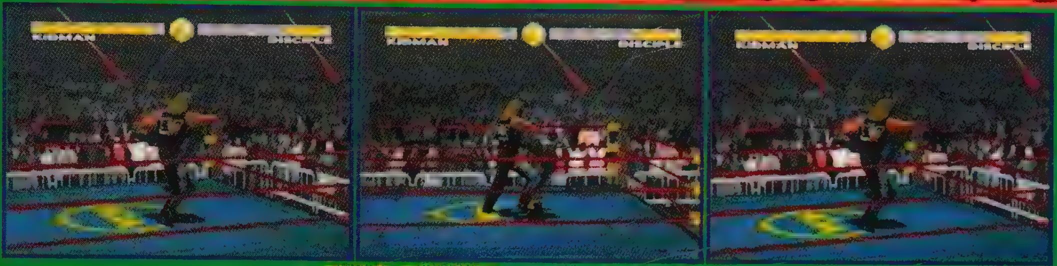

KNEE BASHES ©▼,©▶,©▶

When standing next to his opponent, The Disciple grabs him and sends three quick and powerful knees to the lower region. Each hit takes off a small sliver of energy, as does the throw to the ground that follows.

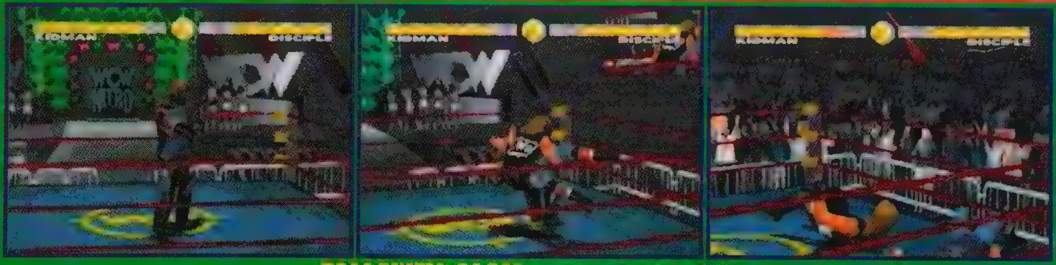

FALLAWAY SLAM ←, ©▲,©▶

This move, though a suplex, doesn't really look like one. But that doesn't matter. What does is that it hurts the opponent. Only a couple of these will be needed to finish off your opponent for good.

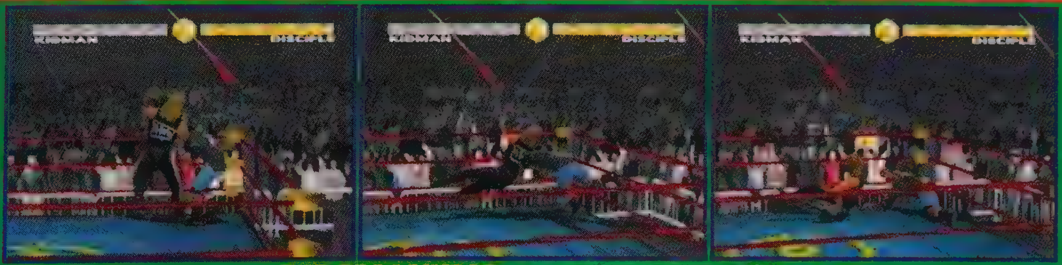

THE APOCALYPSE ↑,©▼,©▼,©▶

A knockoff of DDP's Diamond Cutter, The Apocalypse is nonetheless quick, easy, effective and leaves pretty much no room for error. When a standing opponent's health meter flashes red, finish them off in style with this classic maneuver.

WCW NITRO™

CHRIS BENOIT

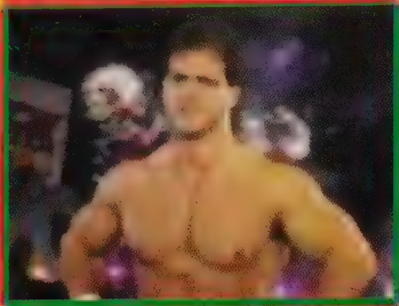

The Crippler attacks with the quickness and efficiency of a mongoose. A rising star in both WCW and abroad, Chris Benoit stares down opponents with an intensity second to none, then demolishes them with any number of offensive maneuvers at his disposal. With skills honed from years of competing in Mexico and Japan, Benoit sets up for his Crippler Crossface submission with a multiple series of painful suplexes and the devastating flying headbutt.

HEIGHT: 6' 10" WEIGHT: 220 LBS.

HOMETOWN: EDMONTON, ALBERTA, CANADA

GERMAN SUPLEX ©◀,©▲,©◀

The German Suplex is a classic maneuver and one that packs a punch. Chris has no problems performing it, so you should use it whenever you can, as it will only take few of these to wear your opponent down.

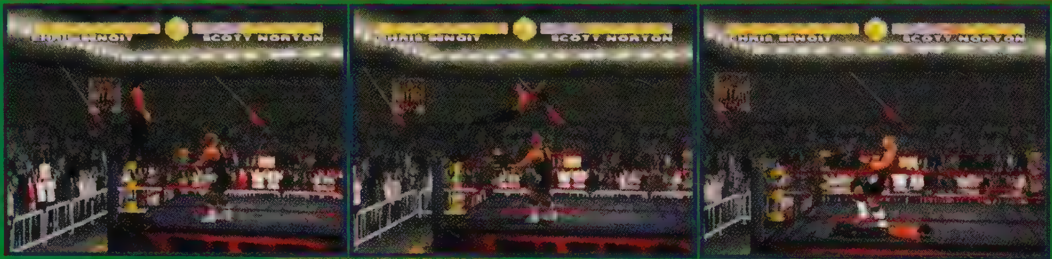

FLYING HEADBUTT ↑,©◀,©▲,©▲

When facing a weary opponent, climb up the rope and pounce down onto your opponent head first, inflicting heavy damage. Just make sure you connect, or the only one hurt will be you!

CRIPPLER CROSSFACE ←,©▲,©▲,©◀

When the opponent's weak and tired, Benoit simply throws him to the ground and uses a strangle hold on him from behind. The opponent should submit in a hurry if he knows what is good for him.

SCOTT NORTON

When Scott Norton dominated the World Arm Wrestling circuit, he relied purely on his uncanny and explosive power to win matches. But Norton found that he needed more than strength to excel in professional wrestling and its complex political ranking system. A main event attraction internationally, Norton seemed relegated to a less-than-stellar role stateside. Enter Eric Bischoff. The NWO executive gave Norton a chance to join wrestling's elite at the side of Hollywood Hogan. Norton started his tenure with the NWO by lending his strength to group attacks while helping to establish the group as a force in Japan. Now, Norton stands as Hogan's right-hand man in the charge against the NWO Red's biggest members, matching even Kevin Nash and Lex Luger in strength and power.

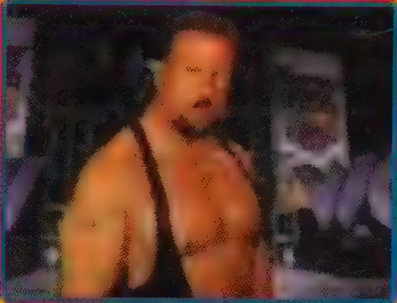

HEIGHT: 6' 3" WEIGHT: 335 LBS.

KNEE BASHES ©▼,©▶,©▶

When standing next to his opponent, Norton grabs him and sends three quick and powerful knees to the lower region. Each hit takes off a small sliver of energy, as does the throw to the ground that follows.

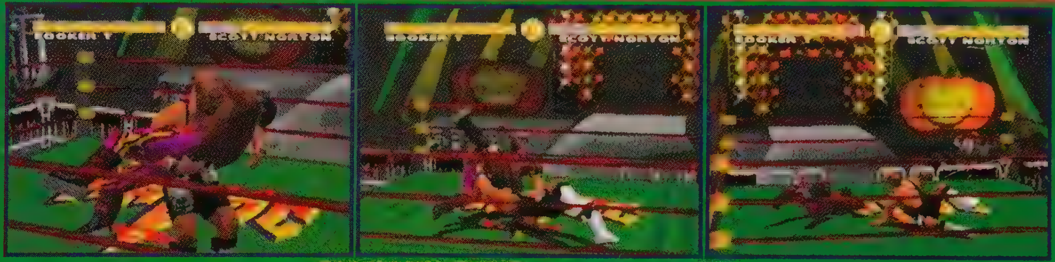

FALLAWAY SLAM ←, ©▲,©▶

This move, though a suplex, doesn't really look like one. But that doesn't matter. What does is that it hurts the opponent. Only a couple of these will be needed to finish off your opponent for good.

BACK HITS ↑,©▲,©▲,©▲

This move is a more lethal version of the normal Back Hits, as it is used as a finishing move. It begins with a knee to the stomach, followed by five powerful pounds to the back, driving the opponent to the ground. Then it ends with a punishing kick that leaves your foe helpless on the mat.

WCW NITRO™

KONNAN

NWO brotherhood means more than having a quick wit and the grueling fight schedule that comes with being on top. Being a member of NWO Red means sticking up for the homies and doing it in style. Enter Konnan. Even the most powerful wrestlers in the sport cower backstage in the face of the NWO's run-in poster boy because he's Rowdy-Rowdy and 'bout it, 'bout it. "Arriba La Raza!"

HEIGHT: 6' 2" WEIGHT: 250 LBS.

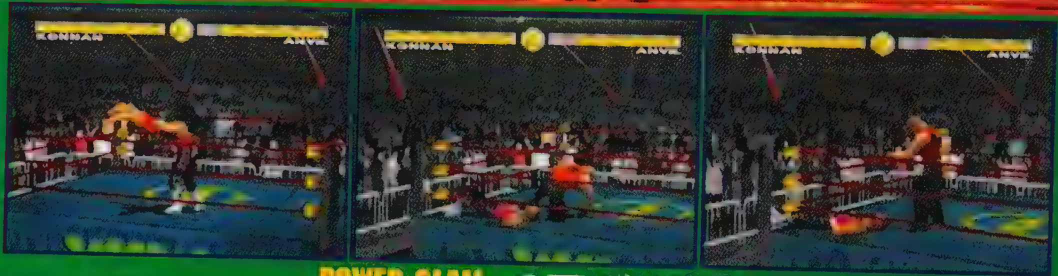

POWER SLAM ©▼,©▶,©▼

Not just an ordinary slam, the Power Slam is a fairly common, but powerful, attack that drives the opponent to the floor rather than simply dropping him and using his body weight to do the damage. It inflicts pretty good damage and can be followed up with more attacks.

DOUBLE UNDERHOOK BOMB ©▼,©▼,©▼

Get out the neck brace if you are on the business end of this move. Konnan hooks the arms, then lifts the opponent high into the air and drops them down onto their neck and back. It looks good and hurts a lot, a move any wrestler would like.

TEQUILA CRAB ↓,©◀,©◀,©◀

When the time has come, Konnan grabs the downed opponent by the feet and pins his arms and head down with his feet and legs. He then proceeds to bend the opponent backwards beyond normal limits until the submission occurs.

JIM "THE ANVIL" NEIDHART

Cackling with glee, Jim Neidhart makes it clear that he enjoys taking on anyone in the ring, no matter who it might be. A former pro football player, Neidhart's surprising agility complements his obvious power and size. Often tag-teaming with his good friend, "British Bulldog" Davey Boy Smith, Neidhart's brawling prowess and his rock-hard stamina have gained him respect and the nickname "The Anvil" over the course of his wrestling career.

HEIGHT: 6' 2" WEIGHT: 273 LBS.

RUSSIAN LEG SWEEP ©◀,©◀,©◀

With a simple trip of the feet, The Anvil slams his opponent backwards to the ground. Though not all that impressive looking, it is a quick and easy way to get the opponent to the floor.

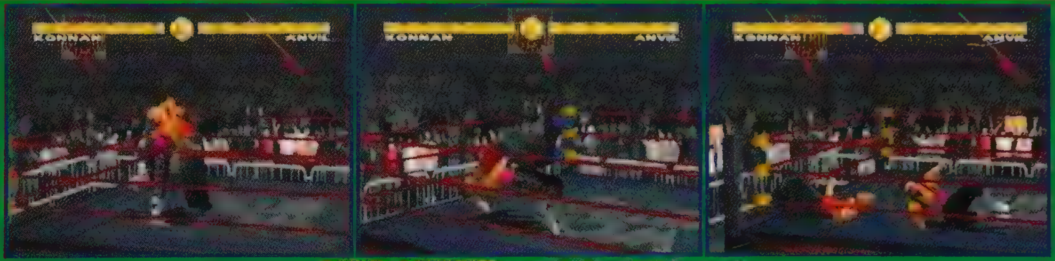

SNAP SUPLEX ©▼,©▼,©◀

With the Snap Suplex, The Anvil hooks the arms of his opponent, stomps his feet forward and snaps the foe over his back and onto the mat. This powerful move is not only strong, but impressive to watch as well!

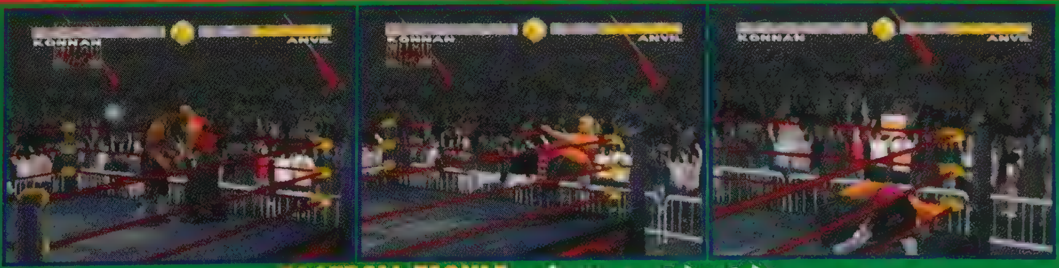

FOOTBALL TACKLE ↓,©▲,©▶,©▶

The Anvil didn't spend all that time in football practice for nothing. The Football Tackle will take the wind out of a tired opponent and allow you to get the win every time.

WCW NITRO™

"ROWDY" RODDY PIPER

WCW NITRO™

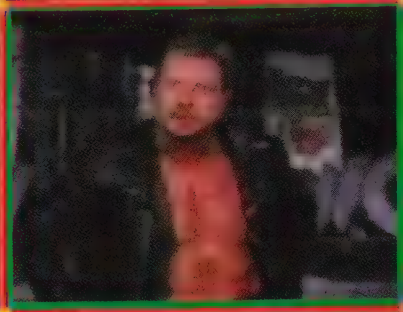

Sweet sounds of bagpipes wail a rousing welcome for wrestling icon Roddy Piper. Legendary for his gripping battles in the squared circle and on the silver screen, Piper has impacted pro wrestling with extreme antics and unmatched charisma.

HEIGHT: 6' 1" WEIGHT: 227 LBS.
HOMETOWN: GLASGOW, SCOTLAND

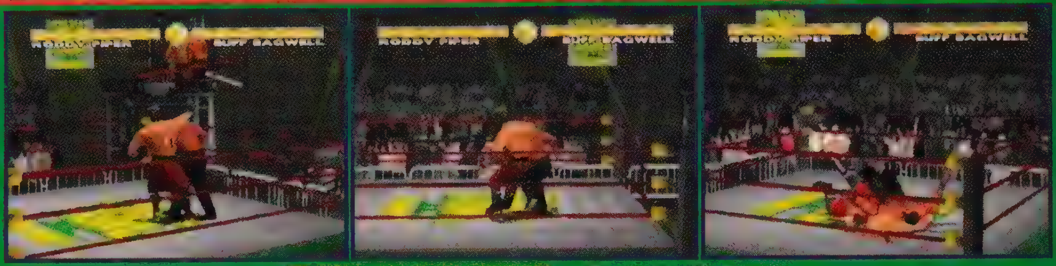

RUSSIAN LEG SWEEP ©◀,©◀,©◀

With a simple trip of the feet, Piper slams his opponent backwards to the ground. Though not all that impressive looking, it is a quick and easy way to get the opponent to the floor.

SHOULDER TOSS ©▲,©▶,©▲

The Shoulder Toss is one of the more powerful moves in the game. This rocketing flip into the air will do heavy damage when your opponent hits the mat.

PIPER CLUTCH ←,©▲,©▲,©◀

With the opponent weak and tired, Roddy simply grabs him to the ground and throws a strangle hold on him from behind. The opponent should submit in a hurry if he knows what is good for him.

BUFF BAGWELL

Buff used to be WCW's top young superstar. But tempted by NWO White's promise of personal glory, Bagwell joined the renegade faction and remains forever changed. Known as one of the best pure athletes in the sport, Bagwell taunts opponents by showing off his physique during matches. His finisher, the Blockbuster, ranks as one of WCW's most complicated and devastating finishers.

HEIGHT: 6' 3" WEIGHT: 252 LBS.
HOMETOWN: MARIETTA, GA

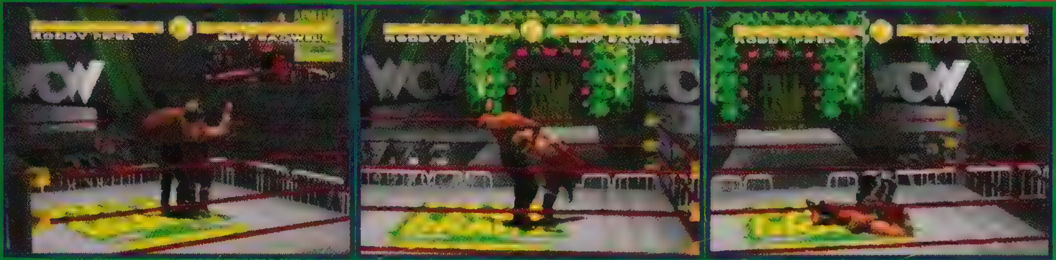

DEATH DROP ©▲,©▲,©▶

This move is one of the easier to perform, and also a powerful slam to the ground. Plus, because it dazes your foe, it gives you a very good chance to pick up your opponent to do it again!

SNAP SUPLEX ©▼,©▼,©◀

With the Snap Suplex, Buff hooks the arms of his opponent, stomps his feet forward and snaps the foe over his back and onto the mat. This powerful move is not only strong, but impressive to watch as well!

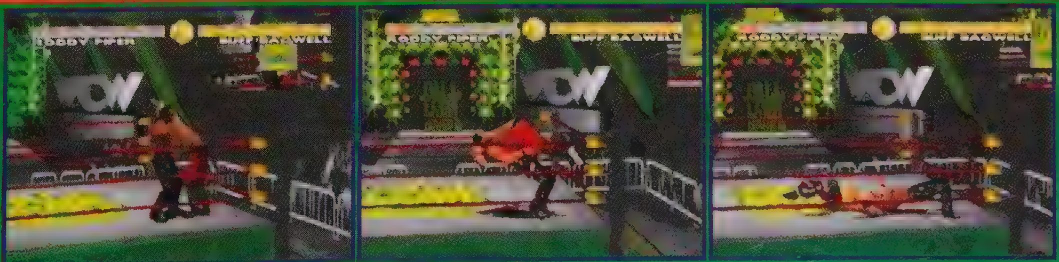

FISHERMAN'S SUPLEX ←,©▲,©▲,©◀

While this move looks very similar to the standard Back Suplex, Buff uses his speed and power to "snap" it into a stronger attack. This delivers a more deadly look and feel to the opponent, leaving them slumped on the ground.

WCW NITRO™

KANYON

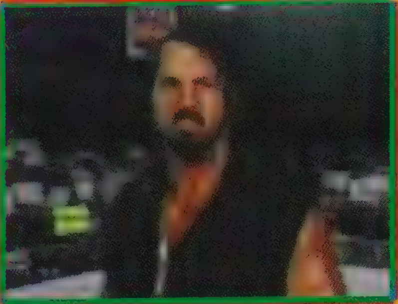

HEIGHT: 6' 5" WEIGHT: 252 LBS.

Although he recently forged an alliance of convenience with Raven and The Flock, most insiders feel Kanyon plays only by his own rules and believe their relationship seems headed for a particularly destructive end. A master of disguise and the self-proclaimed "Innovator of Violence," many of modern wrestling's most painful holds and finishers are attributed to Kanyon. Unfortunately for the rest of WCW, the only way to learn these moves is to be on the receiving end of them.

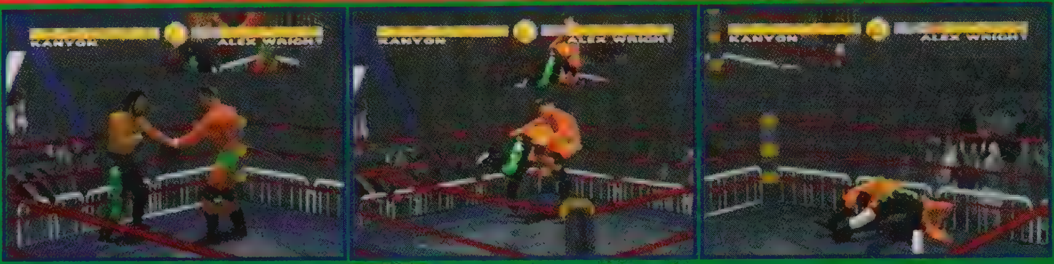

SPEAR ↓,©▲,©▶,©▶

While only a standard charging tackle, with a guy like Kanyon doing the charging, your opponent will be more than just a bit scared. This move will knock a foe to the ground and leave you standing, allowing you to move in for the ground move of your choice.

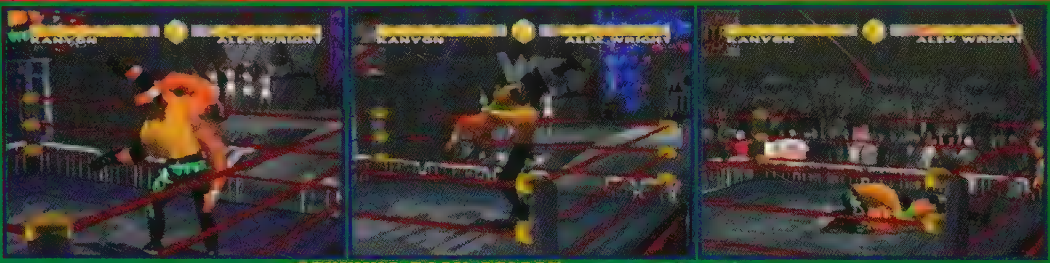

SPINNING BACK SPLASH ©▲,©▶,©▶

For this powerful maneuver, Kanyon uses his speed and strength to perform a spinning grab. Then, he leaps into the air and takes his foe to the ground with lethal force.

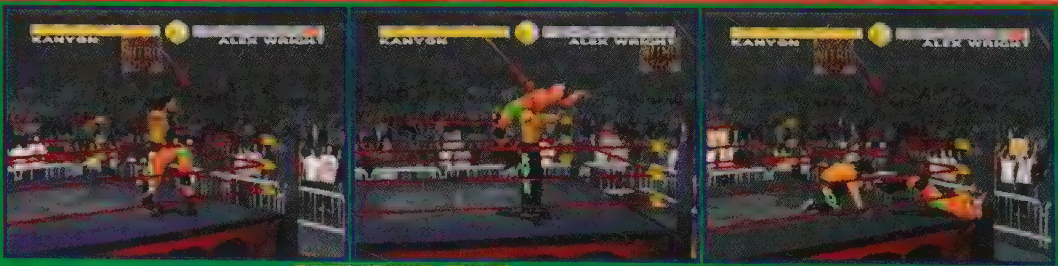

OUTSIDERS EDGE ↑,©◀,©◀,©▼

With this strong move, Kanyon first grabs his foe and holds them out like a trophy, then he slams them down to the mat. And what a slam, too. It does as much damage as some of the high-flying attacks from the ropes and turnbuckle!

WCW NITRO™

ALEX WRIGHT

A fan of techno music, Alex Wright suffers from the same affliction as fellow WCW dance fiend, Disco Inferno: the overwhelming desire to show off his dance moves instead of concentrating on his match. In spite of this lack of concentration, the young German has proven he has the skills to win in WCW. Wright's unique European blend of aerials and mat wrestling have made him a former WCW cruiserweight and TV champion during his tenure in the league.

HEIGHT: 6' 2" WEIGHT: 220 LBS.
HOMETOWN: NUREMBURG, GERMANY

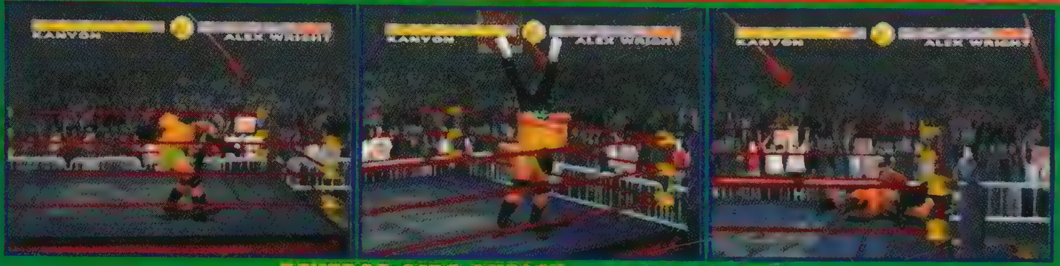

REVERSE SIDE SUPLEX ©◀,©◀,©▼

This powerful attack just happens to be one of the more spectacular to look at as well. When executed properly, Wright lifts and twists his opponent before delivering a crushing slam to the canvas.

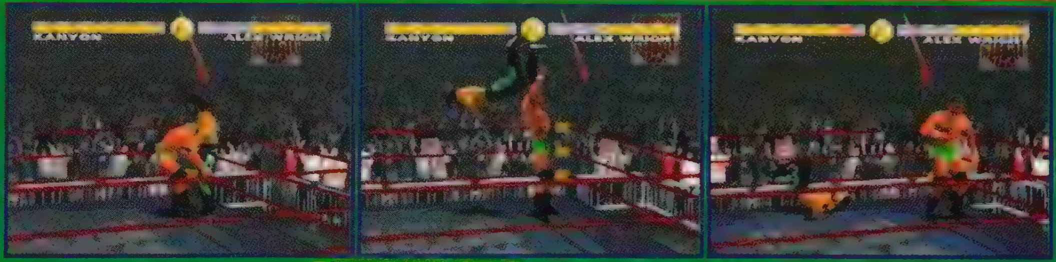

SHOULDER TOSS ©▲,©▶,©▲

The Shoulder Toss is one of the more powerful moves in the game. This rocketing flip into the air will do heavy damage when your opponent hits the mat.

GERMAN SUPLEX ↑,©▼,©▶,©▼

The German Suplex takes power and a good wrestling background to perform. Once your opponent is almost out for the match, it's time to finish him off with the European version of the Suplex.

WCW NITRO™

EDDY GUERRERO

HEIGHT: 5' 9" WEIGHT: 205 LBS.
HOMETOWN: EL PASO, TX

A versatile competitor who adapts his style to match virtually any opponent, Eddy Guerrero feels comfortable wrestling on the mat or attacking from the top rope. The Texas native brought his "Cheat to Win" philosophy stateside after a stellar career in Mexico, and ranks as a top contender in all weight classes. The uncle of cruiserweight hopeful Chavo Guerrero, Jr., Eddy Guerrero has been known to impose his will over the rest of the Guerrero family, whether they wish it or not.

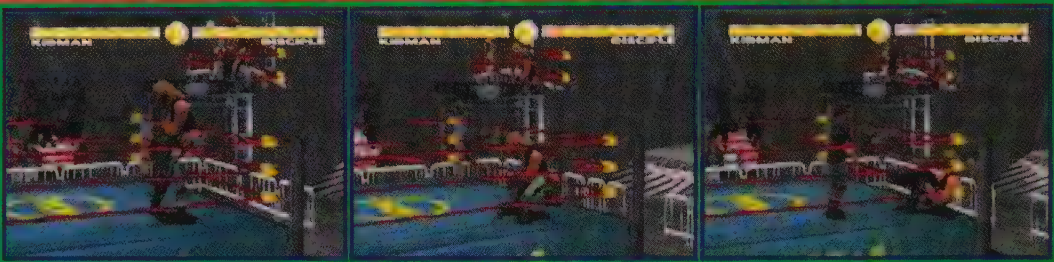

BODY SCISSORS ←,©▼,©◀

Only a wrestler with speed and agility could pull off this difficult move. Twisting the opponent in the air before dropping him is all in a day's work for Guerrero. Then continue the beating after you put your foe down.

SWINGING HEAD SCISSORS ©▲,©◀,©▲

This aerial leg-grabbing take down is a good and easy way to get the opponent to the mat. Again, it takes agility and speed to pull this off, but with good timing, you should have no problems at all.

FROG SPLASH ↑,©▲,©▶,©▶

A familiar maneuver of the high-flying wrestlers, this high-risk move will flatten an opponent for good. As with any turnbuckle move, it is risky because it takes a bit of time to climb the turnbuckle and launch yourself, and in that time the opponent might get up and slam you instead!

VAN HAMMER

A seasoned brawler who remains a loner despite his years in the sport, Van Hammer quietly seeks revenge against Raven while trying to find his own identity within World Championship Wrestling. Lured out of retirement by Raven only to have WCW's dark misfit leader turn against him, Van Hammer has become the uneasy ally of those tormented by The Flock. But with nothing in common with the likes of Juventud Guerrera and Saturn besides hatred of Raven, can Van Hammer rise to find true friends within the cold world of professional wrestling, or will he be forced back into a solitary existence?

HEIGHT: 6' 5" WEIGHT: 275 LBS.

KNEE BASHES ©▼,©▶,©▶

When standing next to his opponent, Van grabs him and sends three quick and powerful knees to the lower region. Each hit takes off a small sliver of energy, as does the throw to the ground that follows.

GORILLA PRESS SLAM ©▲,©▶,©▶

With a heave of strength, Van Hammer lifts his opponent over his head, and then slams him down onto the mat. As if being humiliated by the taunt wasn't enough, your opponent will really feel the slam! This move does some decent damage.

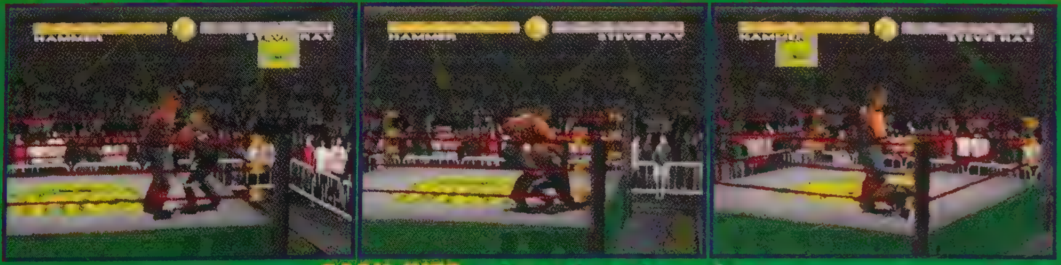

BACK HITS ↑,©▲,©▲,©▲

This move is a more lethal version of the normal Back Hits, as it is used as a finishing move. It begins with a knee to the stomach, followed by five powerful pounds to the back, driving the opponent to the ground. Then it ends with a punishing kick that leaves your foe helpless on the mat.

WCW NITRO™

STEVIE RAY

Stevie Ray approaches each match like a street brawl in a dark alley. A former WCW Tag team Champion with his brother, Booker T., his street-smart attitude and brute strength have helped him fend off trouble throughout his career. Until now, that is. The newest recruit of NWO White, Stevie ray has found himself forced to do much of "Hollywood" Hogan's dirtiest work while pledging allegiance to the outlaw group.

HEIGHT: 6' 5" WEIGHT: 292 LBS.
HOMETOWN: HARLEM, NY

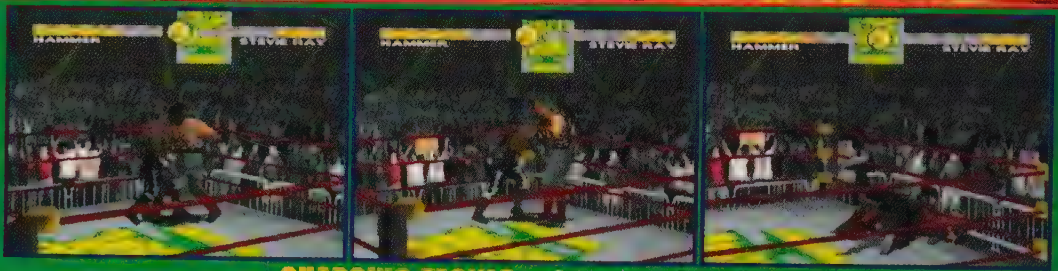

CHARGING TACKLE ↓, ©▲, ©▶, ©▶

While only a standard charging tackle, with a guy like Stevie Ray doing the charging, your opponent will be more than just a bit scared. This move will knock a foe to the ground and leave you standing, allowing you to move in for the ground move of your choice.

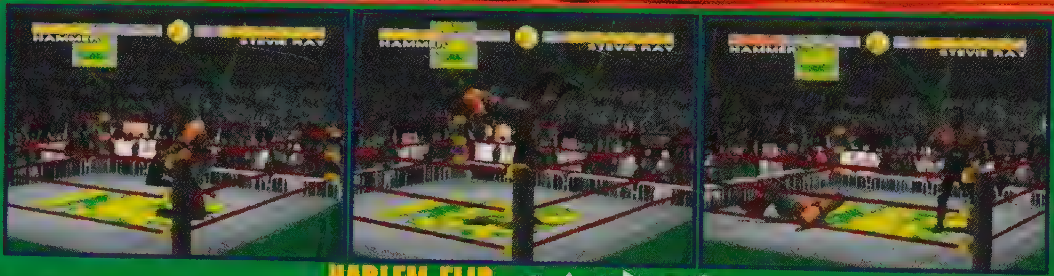

HARLEM FLIP ©▲, ©▶, ©▲

The Harlem Flip is one of the more powerful moves in the game. This rocketing flip into the air will do heavy damage when your opponent hits the mat.

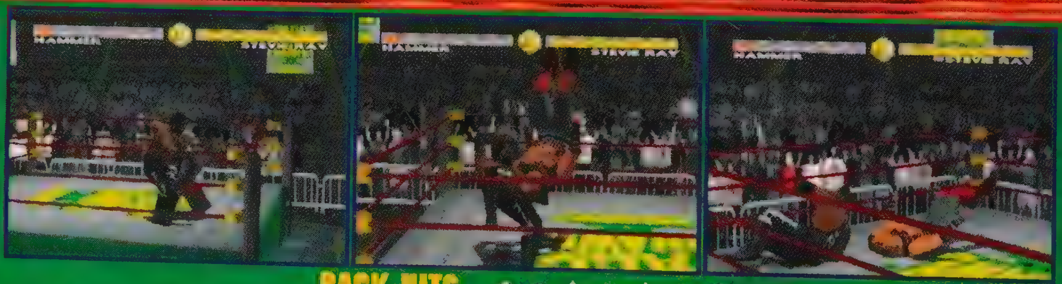

BACK HITS ↑, ©▲, ©▲, ©▲

This move is a more lethal version of the normal Back Hits, as it is used as a finishing move. It begins with a knee to the stomach, followed by five powerful pounds to the back, driving the opponent to the ground. Then it ends with a punishing kick that leaves your foe helpless on the mat.

WCW NITRO™

SCOTTY RIGGS

A former WCW tag-team champion, Riggs fell on hard times after Raven set his sights on the then-promising youngster. Although outnumbered, Riggs resisted The Flock as best he could in a series of hard-fought battles, one of which cost him sight in his right eye. Eventually, however, he became weak both physically and mentally, leaving him easy prey for Raven's dark mind games. Now, as one of Raven's brain-washed followers, Riggs helps The Flock recruit more members in the same violent way he originally joined.

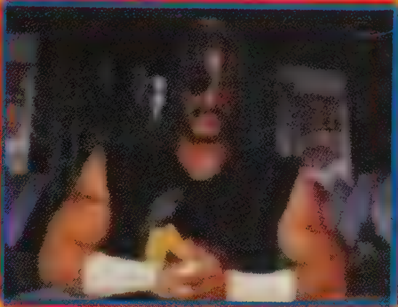

HEIGHT: 6' WEIGHT: 224 LBS.

DEATH DROP ©▲,©▲,©▶

This move is one of the easier to perform, and also a powerful slam to the ground. Plus, because it dazes your foe, it gives you a very good chance to pick up your opponent to do it again!

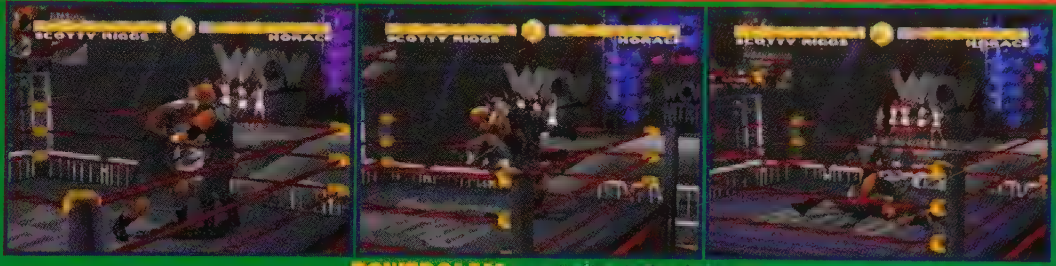

POWERSLAM ©◀,©◀,©◀

The only noticeable difference with this and any other body slam is the scooping motion that is used to get a hold of the opponent. It does more damage as well, but that is mainly due to the strength of the character, rather than the move itself.

GRAPEVINE SUBMISSION ←,©▲,©◀,←

If you want to know what a pretzel feels like, let Riggs slip this one on you. It is a feared move and can be applied for a win when your opponent's health is flashing!

WCW NITRO™

HORACE

Horace's bad attitude makes him unpredictable inside the ring. Favoring the use of 'foreign objects' outside the ring, Horace uses every trick in the book to avoid having to fight fair. A brawler with little regard for his opponents' well being. Horace also relies heavily on his allies running ringside to double-team the competition.

HEIGHT: 6' 2" WEIGHT: 240 LBS.

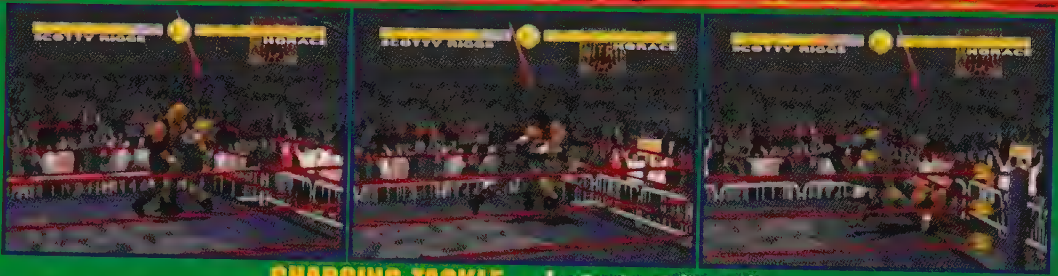

CHARGING TACKLE ↓, ©▲, ©▶, ©▶

While only a standard charging tackle, with a guy like Horace doing the charging, your opponent will be more than just a bit scared. This move will knock a foe to the ground and leave you standing, allowing you to move in for the ground move of your choice.

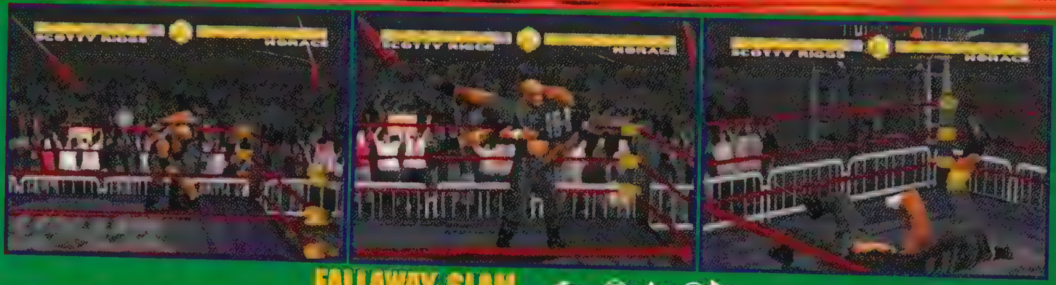

FALLAWAY SLAM ←, ©▲, ©▶

This move, though a suplex, doesn't really look like one. But that doesn't matter. What does is that it hurts the opponent. Only a couple of these will be needed to finish off your opponent for good.

JACKHAMMER ↑, ©▲, ©▲, ©▲

This move is similar to a standard DDT, only your opponent's feet are lifted straight up into the air before he is dropped to the mat. The fall to the neck does some serious damage and will K.O. just about anybody.

WCW NITRO™

REY MYSTERIO, JR.

This high-flying dynamo is regarded by many as the most exciting, spellbinding wrestler in the world. Rey Mysterio, Jr.'s acrobatic attacks and breathtaking counters spring off the ring ropes like a taut bow. His relentless offensive of high-risk maneuvers has paid off handsomely with championship success at the WCW cruiserweight level.

HEIGHT: 5' 6" WEIGHT: 165 LBS.
HOMETOWN: SAN DIEGO, CA

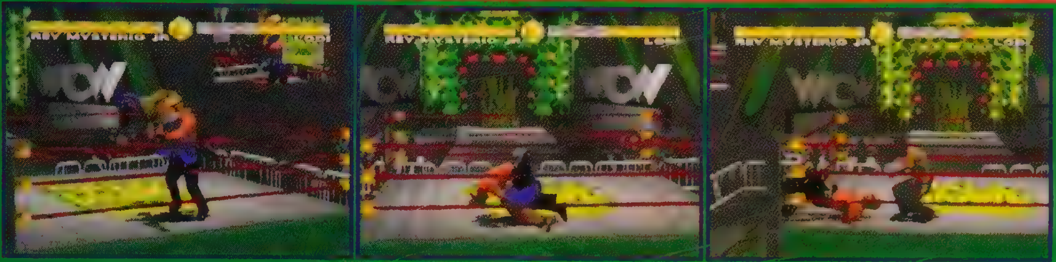

BODY SCISSORS ←,©▼,©◀

Only a wrestler with speed and agility could pull off this difficult move. Twist the opponent in the air before dropping him, then continue the beating after you put your foe down.

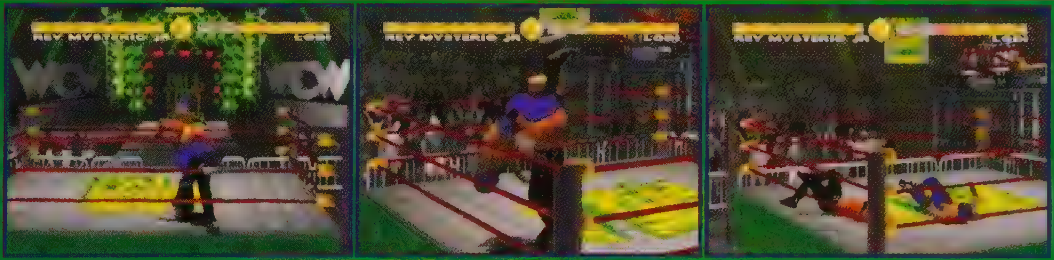

SWINGING HEAD SCISSORS ©▲,©◀,©▲

This aerial leg-grabbing take down is a good and easy way to get the opponent to the mat. Again, it takes agility and speed to pull this off, but with good timing, you should have no problems at all.

FISHERMAN'S SUPLEX ←,©▲,©▲,©◀

While this move looks very similar to the standard Back Suplex, Mysterio Jr. uses his speed and power to "snap" it into a stronger attack. This delivers a more deadly look and feel to the opponent, leaving them slumped on the ground.

LODI

An outspoken bootlicker, Lodi's main purpose in life is to paint and bring signs to the ring that praise The Flock and Raven. When forced to actually wrestle, Lodi relies heavily on Flock members' and whatever he can find in the audience to use against his opponents. Lodi is often found at the bottom of the pecking order as The Flock picks on him after extremely grueling losses.

HEIGHT: 5' 10" WEIGHT: 220 LBS.

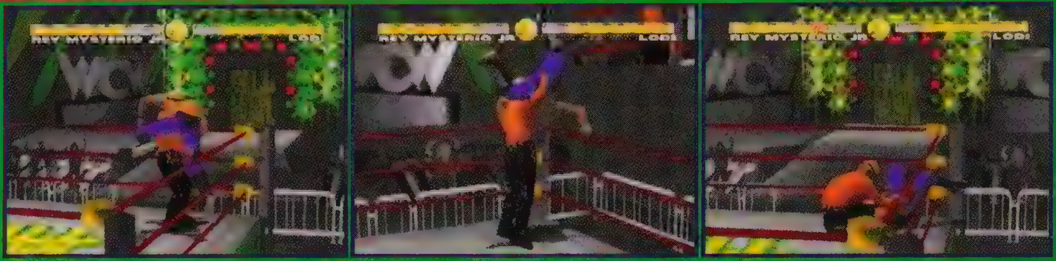

LODI DRIVER ©▼,©▶,©▼

Not just an ordinary slam, the Lodi Driver is a fairly common, but powerful, attack that drives the opponent to the floor rather than simply dropping them and using their body weight to do the damage. It inflicts pretty good damage and can be followed up with more attacks.

GARGOYLE SUPLEX ←,©▼,©▼

Like its monstrous name, this bear hug into a fast and powerful backward body slam will knock your opponent out cold. It easily takes off as much as any one of the more powerful throws in the game, and is very easy to pull off.

DDT ↓,→,©▲,©▲

While this is nothing more than a standard DDT, with the power and strength of Lodi behind it, it offers up a lot more damage than the normal fare. This move is quick and easy to pull off, so get ready to use it when that meter starts flashing!

SICK BOY

Little is known of the Flock member known only as Sick Boy. Many insiders claim they once saw a person who closely resembled him working out at WCW's elite Power Plant facility, but none can confirm that this brainwashed minion of Raven was once a promising youngster at professional wrestling's premier training facility. What little information on Sick Boy that exists comes almost purely from his wrestling matches, where he has gained a reputation as an unpredictable fighter who softens up his opponents for The Cure—a pancake piledriver variation—with more than a little help from his fellow Flock members.

HEIGHT: 6' 3" WEIGHT: 250 LBS.

GERMAN SUPLEX ©◀,©▲,©◀

The German Suplex is a classic maneuver and one that packs a punch. You should use it whenever you can, as it will only take few of these to wear your opponent down.

SIDE PANCAKE ©▲,©▲,©◀

The Side Pancake is a powerful and showy move. This attack will stagger an opponent long enough to get a couple of good extra hits in as well.

FOOTBALL TACKLE ↓,©▲,©▶,©▶

This would normally look like a simple body slam, except that after hugging the opponent to slam him, Sick Boy jumps into the air a bit and then drops down on to the mat and the opponent. The damage done isn't necessarily extraordinary, but powerful none the less.

WCW NITRO™

DISCO INFERNO

Like a bad case of Saturday night fever, Disco keeps coming back. Despite losing many matches in which he was favored, he would rather show off his dance moves instead of beating opponents. Disco Inferno continues to pursue his lifelong goal of using his status as a championship wrestler to bring disco to the world. Whether his dreams will turn into the dedication necessary to rise to the top of the WCW charts remains to be seen.

HEIGHT: 6' 1" WEIGHT: 240 LBS.
HOMETOWN: ATLANTA, GA

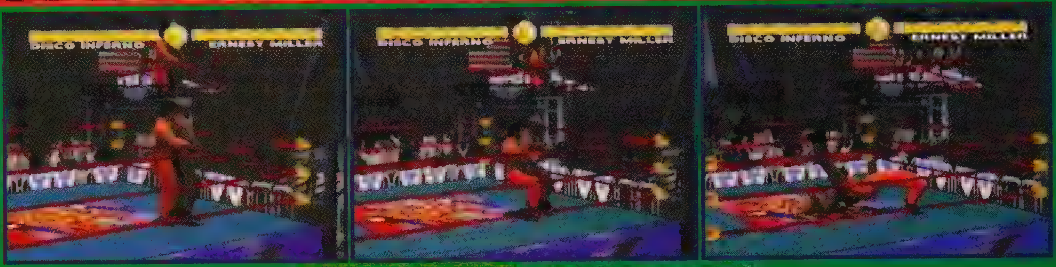

GERMAN SUPLEX Ⓒ◀,Ⓒ▲,Ⓒ◀

The German Suplex is a classic maneuver and one that packs a punch. You should use it whenever you can, as it will only take few of these to wear your opponent down.

GARGOYLE SUPLEX ←,Ⓒ▼,Ⓒ▼

Like its monstrous name, this bear hug into a fast and powerful backward body slam will knock your opponent out cold. It easily takes off as much as any one of the more powerful throws in the game, and is very easy to pull off.

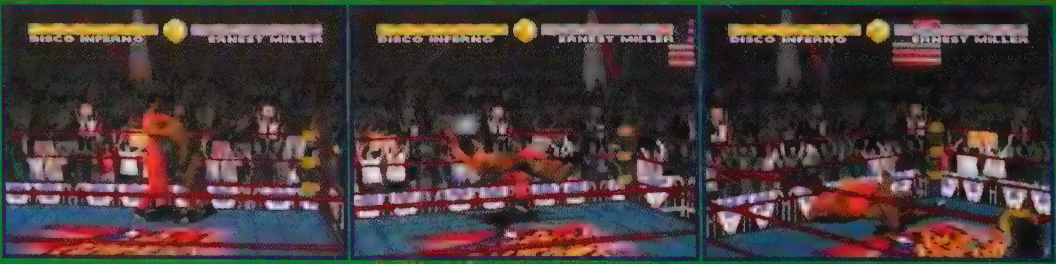

DDT ↓,→,Ⓒ▲,Ⓒ▲

While this is nothing more than a standard DDT, with the power and strength of Disco behind it, it offers up a lot more damage than the normal fare. This move is quick and easy to pull off, so get ready to use it when that meter starts flashing!

WCW NITRO™

ERNEST MILLER

A three-time world heavyweight karate champion, Ernest Miller never lets opponents forget that he ranks as one of the world's premier martial artists. Nicknamed "The Cat" for his tiger-like quickness and agility, Miller has supplemented his high flying karate attack with the grappling and technical skills necessary to excel in WCW.

HEIGHT: 6' 2" WEIGHT: 245 LBS.

BODY SCISSORS ←,©▼,©◀

Only a wrestler with speed and agility could pull off this difficult move. Twist the opponent in the air before dropping him, then continue the beating after you put your foe down.

SWINGING HEAD SCISSORS ©▲,©◀,©▲

This aerial leg-grabbing take down is a good and easy way to get the opponent to the mat. Again, it takes agility and speed to pull this off, but with good timing, you should have no problems at all.

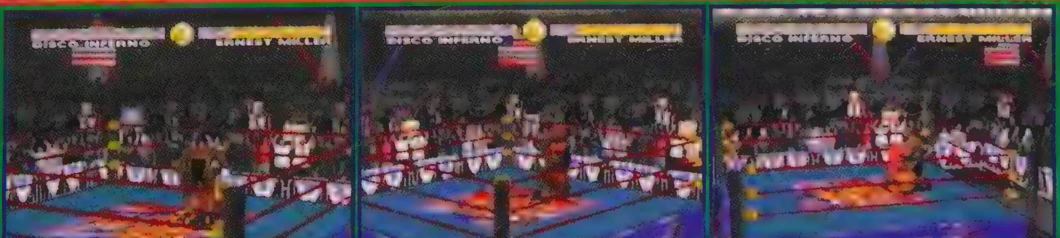

LION TAMER ↓,©◀,©◀,©◀

When the time has come, Ernest grabs the downed opponent by the feet and pins their arms and head down with his feet and legs. He then proceeds to bend the opponent backwards beyond normal limits until the submission occurs.

THE BARBARIAN

HEIGHT: 6' 4" WEIGHT: 300 LBS.

The barbarian has very few words in his vocabulary. Losing is not one of them. Hailing from Tonga, he used slams, suplexes, and vicious martial arts kicks and chops to weaken even the toughest competition. Recognized as one of the toughest men in the business to pin, his alliance with manager extraordinaire Jimmy Hart makes him all the more difficult to beat.

KNEE BASHES ©▼, ©▶, ©▶

When standing next to his opponent, The Barbarian grabs him and sends three quick and powerful knees to the lower region. Each hit takes off a small sliver of energy, as does the throw to the ground that follows.

SHOULDER TOSS ©▲, ©▶, ©▲

The Shoulder Toss is one of the more powerful moves in the game. This rocketing flip into the air will do heavy damage when your opponent hits the mat.

GERMAN SUPLEX ↑, ©▼, ©▶, ©▼

The German Suplex takes power and a good wrestling background to perform. Once your opponent is almost out for the match, it's time to finish them off with the European version of the Suplex.

WCW NITRO™

MENG

Meng's mere presence in an arena conjures up horrible nightmares of fear and pain for any wrestler backstage. Few in WCW have escaped tasting this monster's Tongan Death Grip, one of the most painful moves in the sport. One of the toughest fighters in the world today, even WCW's largest athletes give Meng a wide berth.

HEIGHT: 6' 4" WEIGHT: 310 LBS.
HOMETOWN: TONGA

HEADBUTT ©▼,©◀,©◀

Though it may seem like an ordinary headbutt, Meng's strength turns it into a lethal weapon. What should only be a weak hit from the head, ends up taking off as much as any powerful slam or throw.

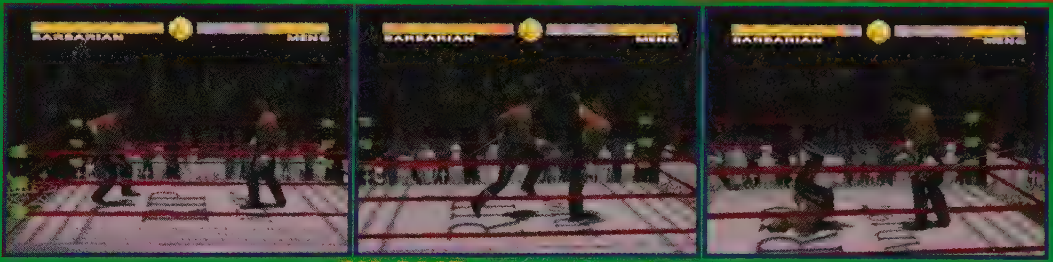

BIG BOOT ©▲,©▲,©▲

This large kick will level a charging opponent and allow you to follow up with any ground move. It is best when following a toss into the ropes. There is a slight delay after you input the commands before the move actually comes out, so adjust your timing accordingly.

BACK HITS ↑,©▲,©▲,©▲

This move is a more lethal version of the normal Back Hits, as it is used as a finishing move. It begins with a knee to the stomach, followed by five powerful pounds to the back, driving the opponent to the ground. Then it ends with a punishing kick that leaves your foe helpless on the mat.

WCW NITRO™

FIT FINLEY

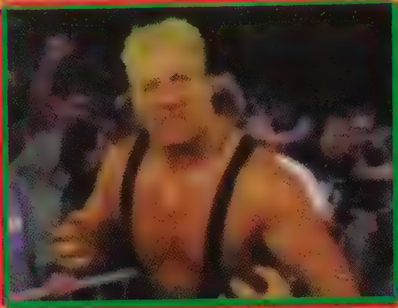

David "Fit" Finley's brutal style belies his technical expertise. A man of few words, Finley lets his ring work do the talking. Cold and calculating, he likes to ground his opponents with a unique blend of brutal fisticuffs and submission holds. Renowned throughout Europe for toppling many larger opponents, Finley always ranks near the top of both the WCW Cruiserweight and TV Title rankings.

HEIGHT: 5' 9" WEIGHT: 231 LBS.
HOMETOWN: DUBLIN, IRELAND

RUSSIAN LEG SWEEP ©◀,©◀,©◀

With a simple trip of the feet, Finley slams his opponent backwards to the ground. Though not all that impressive looking, it is a quick and easy way to get the opponent to the floor.

SHOULDER TOSS ©▲,©▶,©▲

The Shoulder Toss is one of the more powerful moves in the game. This rocketing flip into the air will do heavy damage when your opponent hits the mat.

DEATH VALLEY DRIVER ↑,©▼,©▼,©▼

This powerful finishing move takes a little bit of skill to pull off, but when it connects, beware. It does a serious amount of damage and will leave your opponent heading for the locker room.

REESE

As Ravens' largest charge, Reese takes special pleasure out of bullying the smaller wrestlers of the world. Big, oafish, and none too bright, Reese relies purely on his immense size to carry him through matches. As dangerous as he is dumb, Reese completely disregards the conventions of society, save those provided to him by The Flock.

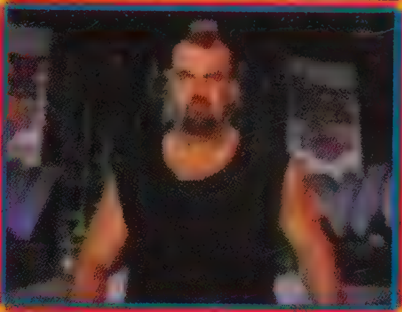

HEIGHT: 7' 2" WEIGHT: 224 LBS.
HOMETOWN: ATLANTA, GA

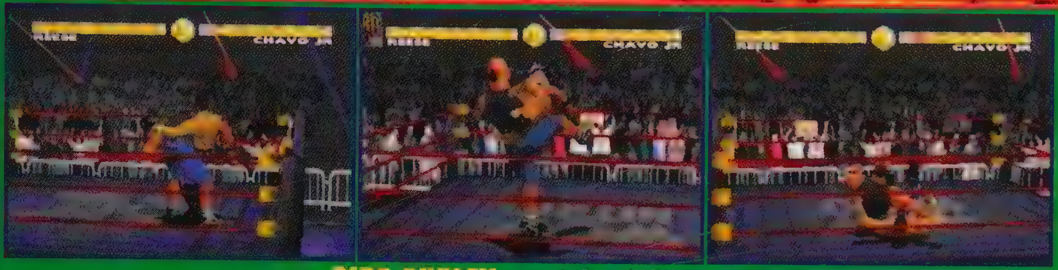

SIDE SUPLEX ©◀,©◀,©▲

With a man the size of Reese, you can bet that any move would hurt, especially a suplex. So imagine what a Side Suplex must feel like. With Reese's strength and power this move takes off a sizable amount of damage to the opponent, so use it often!

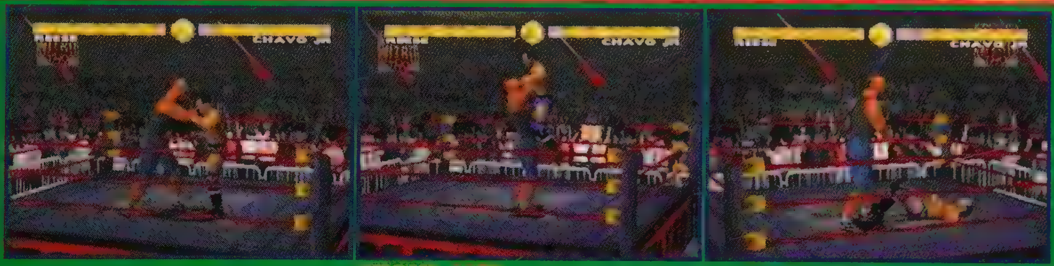

CHOKE LIFT ↑,©▲,©◀

If you have seen the beginning of Star Wars, then you will recognize this maneuver. Reese grabs the ever so tender neck and clinches tight as he lifts the opponent into the air. Without air, the opponent will soon crumble!

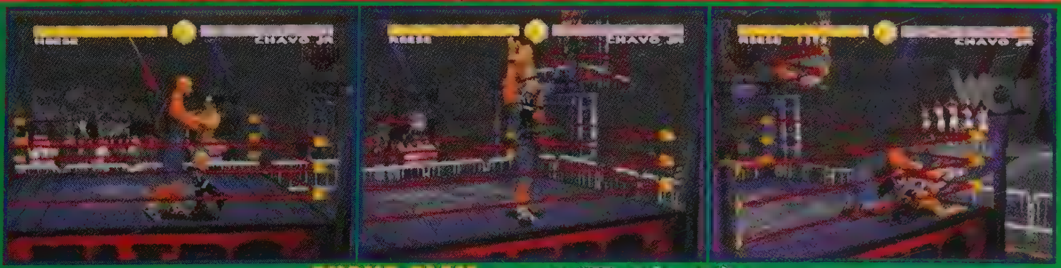

CHOKE SLAM ↑,©▼,©▶,©▶

Simply put, if you catch an opponent in the Choke Slam, it's over. One hand is bad, two hands with a choke are worse, but a slam to go with that choke is deadly. When you see that power that Reese can unleash with moves like these, you'll know why he is feared!

WCW NITRO™

CHAVO GUERRERO JR.

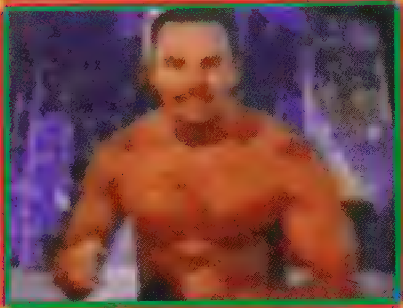

HEIGHT: 5' 10" WEIGHT: 195 LBS.

Upon entering World Championship Wrestling, Chavo Guerrero made a name for himself as a bright cruiser-weight prospect with the highest regard for the rules and tradition of professional wrestling. Meeting with mixed success in the ring, however, led to the intrusion of outside forces that would later corrupt all that was good about the youngster. His uncle, Eddy Guerrero, pushed Chavo into the ways of rule breaking. Using his mantra, "Cheat to Win," Eddy forced Chavo into matches against highly favored opponents week after week, then belittled him for not breaking the rules in order to get an unfair advantage. It was the ultimate trial by fire, and it drove Chavo crazy. Now, incensed beyond reason, Chavo's maniacal approach to the ring has opponents off guard, and Uncle Eddy cheering behind the scenes.

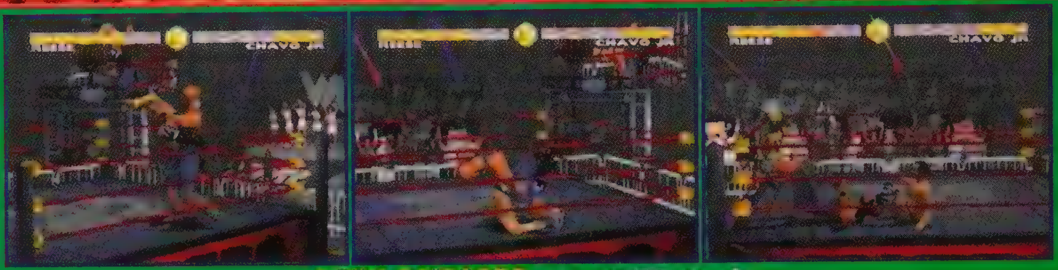

BODY SCISSORS ←,©▼,©◀

Only a wrestler with speed and agility could pull off this difficult move. Twist the opponent in the air before dropping him, then continue the beating after you put your foe down.

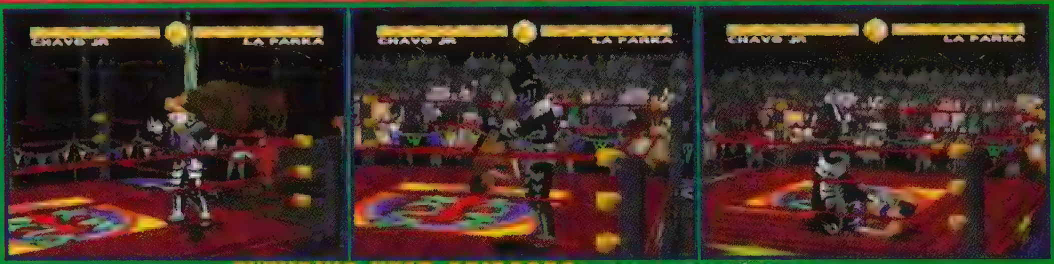

SWINGING HEAD SCISSORS ©▲,©◀,©▲

This aerial leg-grabbing take down is a good and easy way to get the opponent to the mat. Again, it takes agility and speed to pull this off, but with good timing, you should have no problems at all.

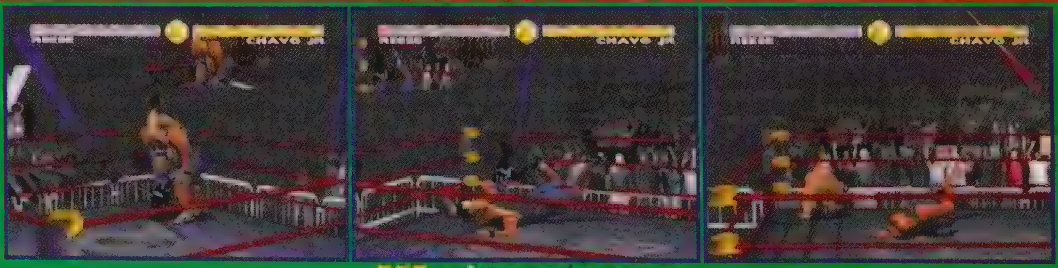

DDT ↓,→,©▲,©▲

While this is nothing more than a standard DDT, with the power and strength of Chavo behind it, it offers up a lot more damage than the normal fare. This move is quick and easy to pull off, so get ready to use it when that meter starts flashing!

LA PARKA

He dances. He cackles. He's the chair man of the WCW and the life of the party. Never far from his trusty steel friend, La Parka struts his stuff as one of WCW's most garish characters. Playing air guitar to the tunes in his head, La Parka knocks his competition silly, then finishes them off any one of a number of insane aerials. One of the largest Luchadors in the sport, La Parka's unpredictable nature makes him a hard competitor to face, much less beat.

HEIGHT: 6' 4" WEIGHT: 232 LBS.

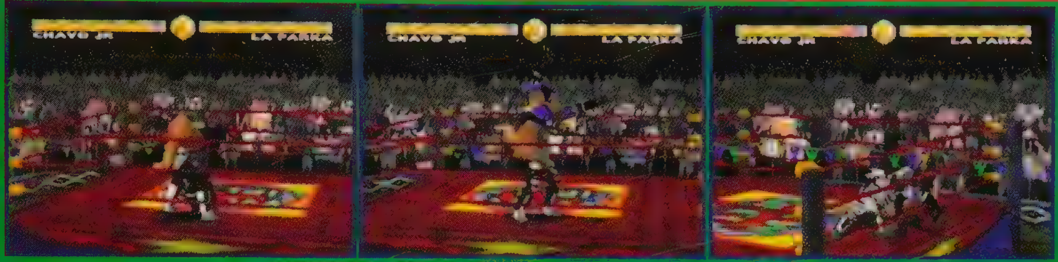

REVERSE SIDE SUPLEX ©◄,©◄,©▼

This powerful attack just happens to be one of the more spectacular to look at as well. When executed properly, La Parka lifts and twists his opponent before delivering a crushing slam to the canvas.

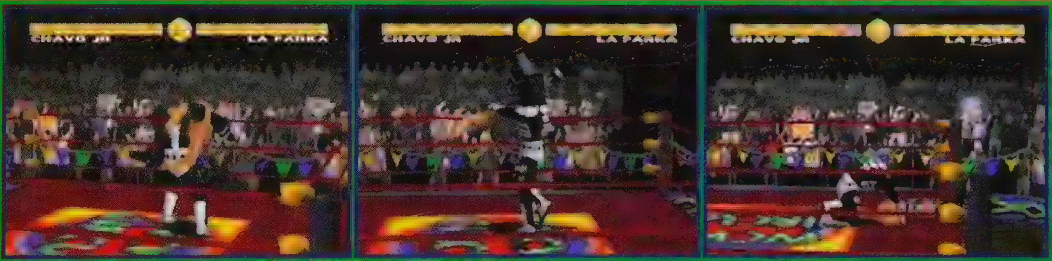

SPINNING BACK SPLASH ©▲,©►,©►

For this powerful maneuver, La Parka uses his speed and strength to perform a spinning grab. Then, he leaps into the air and takes his foe to the ground with lethal force.

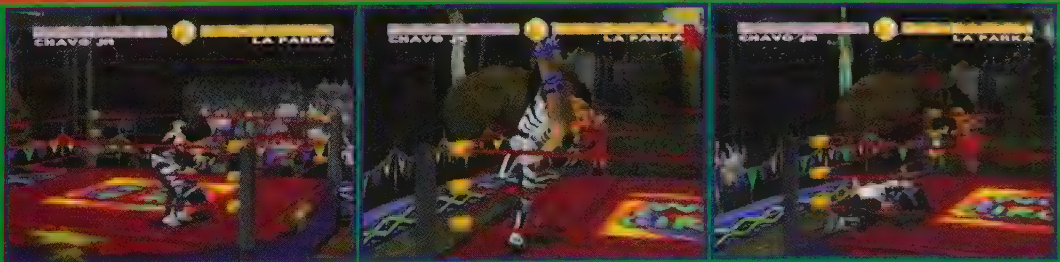

JACKHAMMER ↑,©▲,©▲,©▲

This move is similar to a standard powerslam, only your opponent's feet are lifted straight up into the air before he is dropped to the mat. The fall to the neck does some serious damage and will K.O. just about anybody.

WCW NITRO™

ERIC BISCHOFF

HEIGHT: 6' WEIGHT: 185 LBS.

Eric Bischoff is one of the most powerful men in wrestling today. He directed the success of World Championship Wrestling as president by attracting the greatest superstars, finding the best young talent, and creating the hottest prime-time show on cable, WCW Monday Nitro Live On TNT. But he wanted more. Believing that he was better than the sport he helped popularize, Bischoff's character jumped aboard the New World Order and joined the wrestling icon "Hollywood" Hogan, Giant, Scott Steiner, and Buff Bagwell as the top executive for NWO White. Although not an active wrestler, Bischoff's kickboxing background makes him more dangerous on the street than the average CEO.

CHEAP SHOT ©◀,©▼,©◀

Who said that you have to follow the rules? Obviously Bischoff doesn't care, as this quick strike to the groin will indicate. It may be cruel, but a win is a win!

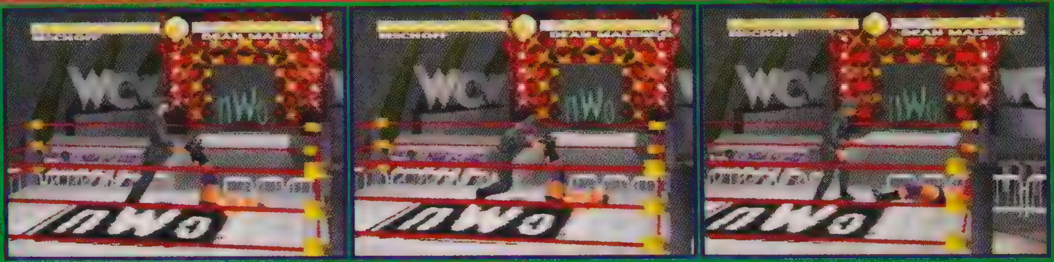

ATOMIC HEADBUTT ©▲,©◀,©◀

This is one of the most deadly moves in the game. First knock your opponent to the floor to temporarily stun him. Follow with the Atomic Headbutt and knock your foe senseless for several seconds. This can be performed easily after the Cheap Shot to cause massive damage.

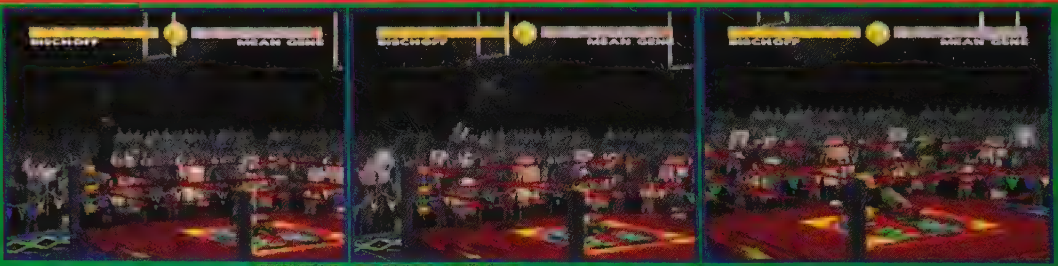

FLYING ELBOW DROP ↑,©▲,©▶,©▲

Watch Bischoff as he flies from the top of the turnbuckle and lands on top of the opponent, delivering a staggering blow. It is a risky move though, as it takes a bit of time to actually connect and in the time it takes for you to climb up and actually jump, the opponent can recover, grab you, and slam you to the ground. But when it hits, K.O. baby!

WCW NITRO™

"MEAN" GENE OKERLUND

Mean Gene Okerlund has one of the most recognizable faces in all of professional wrestling. Perhaps that is because he has been involved in the industry for over 27 years, many of them as an announcer. With a unique combination of wit, charisma, and knowledge of the wrestling world, this Minneapolis, Minnesota native should enjoy many more years as the "Voice of WCW."

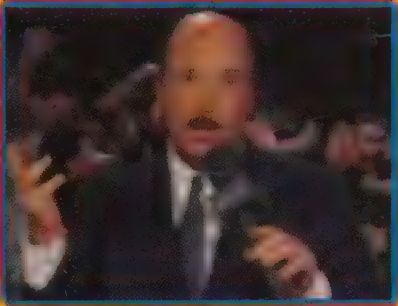

HEIGHT: 5' 10" WEIGHT: 180 LBS.

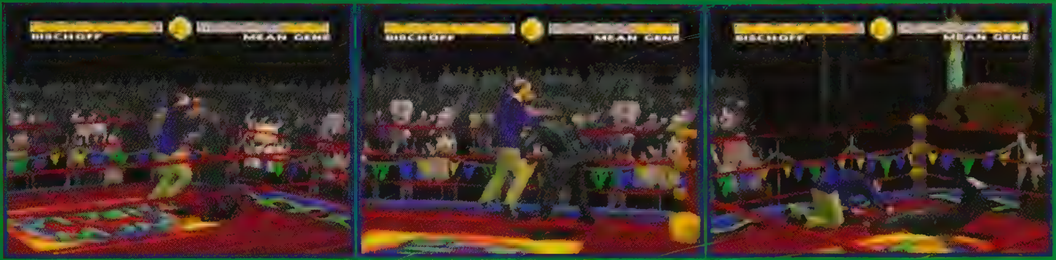

FACE SMASH ©◀,©▼,©▼

Ever wanted to get a good look at the mat? Well Mean Gene can oblige as he grabs a foe's head and slams it face first to the ground. It is one of his most humiliating moves.

OVERHEAD ARMDRAG →,©▼,©▶

Just when you think your opponent is about to be tossed by some sort of hip toss, Mean Gene simply drops backwards and slams him on his back, courtesy of the awkward balance and stance! This is a nice move for setting up ground attacks.

TORTURE RACK ↑,©▲,©◀,©▲

With a beaten foe standing near you, it's time to deliver one of Okerlund's crowd-pleasing maneuvers. However, you can bet that it's probably not one of your opponent's favorites as Gene stretches him over his shoulder and applies the pressure. With the excruciating pain it causes, it will force an opponent to give up, or hope that a partner on the side jumps in quickly to help.

MISS ELIZABETH

HEIGHT: 5' 9" WEIGHT: 120 LBS.

Soft-spoken and enchanting, Miss Elizabeth has traveled the world as one of the most beautiful women in the world of wrestling, and the personal valet of many of its superstars. The former wife of Randy "Macho Man" Savage, Elizabeth is one of the few in the world of wrestling who has been associated with both the Horsemen and the NWO. Currently, she can be seen behind the scenes with NWO White, adding her beauty and experience to the braintrust of Hollywood Hogan and Eric Bischoff.

ATOMIC DROP ©▼, ©▼, ©▶

Often times, standard rope attacks don't produce the results you are looking for. If that is the case, then it is time to apply the Atomic Drop. After only a few of these, your opponent will be ready to pin.

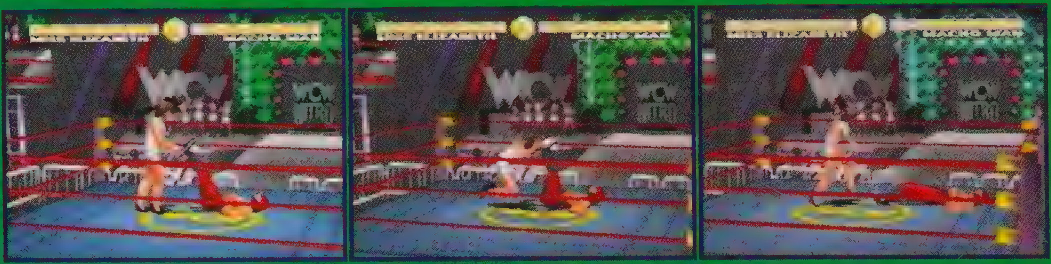

ATOMIC HEADBUTT ©▲, ©◀, ©◀

This is one of the most deadly moves in the game. First knock your opponent to the floor to temporarily stun him. Follow with the Atomic Headbutt and knock your foe senseless for several seconds. This can be performed easily after the Atomic Drop to cause massive damage.

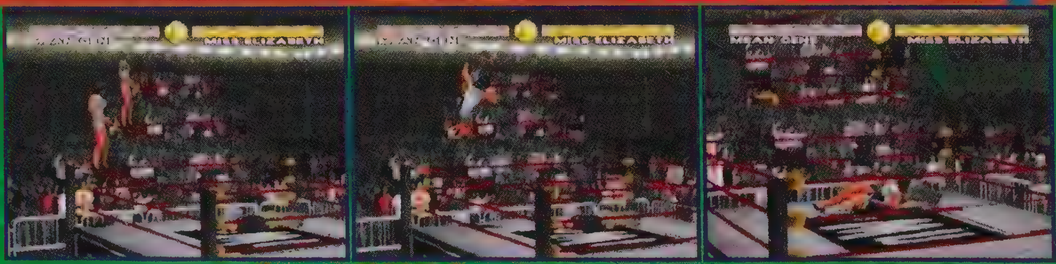

FLYING ELBOW DROP ↑, ©▲, ©▶, ©▲

Watch Elizabeth as she flies from the top of the turnbuckle and lands on top of the opponent, delivering a staggering blow. It is a risky move though, as it takes a bit of time to actually connect and in the time it takes for you to climb up and actually jump, the opponent can recover, grab you, and slam you to the ground. But when it hits, K.O. baby!

WCW NITRO™

ARN ANDERSON

Years before the NWO started its run of wrestling lawlessness, Arn Anderson terrorized WCW as the heart of the original Four Horsemen. The embodiment of Horsemen values and justice, 'The Enforcer' bludgeoned the world of wrestling into accepting the Horsemen as its undisputed leaders. Now, tempered by years of battle, Anderson is regarded as one of wrestling's most respected elder statesmen. Lured out of retirement by Chris Benoit and Dean Malenko, Anderson returns to the Horsemen stable in an effort to lead them past the NWO into a new era of wrestling supremacy.

HEIGHT: 5' 10" WEIGHT: 230 LBS.

SPINEBUSTER ↓, © ▲, © ▶

This powerful slam takes a lot of energy to pull off, but it does a lot of damage and leaves the opponent flat on the ground ready to be pinned.

POWERSLAM © ◀, © ◀, © ◀

The only noticeable difference with this and any other body slam is the scooping motion that is used to get a hold of the opponent. It does more damage as well, but that is mainly due to the strength of the character, rather than the move itself.

DDT ↓, →, © ▲, © ▲

While this is nothing more than a standard DDT, with the power and strength of Arn behind it, it offers up a lot more damage than the normal fare. This move is quick and easy to pull off, so get ready to use it when that meter starts flashing!

WCW NITRO™

BOBBY HEENAN

HEIGHT: 5' 9" WEIGHT: 200 LBS.

Bobby "The Brain" Heenan is the man fans love to hate, due to his outspoken commentary against some of WCW's most-beloved superstars. In his 35 years of being associated with professional wrestling, Heenan has done it all, serving as star wrestler, manager, and currently an announcer. In the ring, he has battled such dark legends as Dick "The Bruiser" and "The Crusher," while outside the squared circle he has guided the careers of talents such as Ray Steven, Ric Flair, Nick Bockwinkel, and Andre the Giant. Nowadays, though, he gets his kicks by drawing the ire and hate mail of fans worldwide. And he wouldn't have it any other way.

SPINEBUSTER ↓,C▲,C▶

This powerful slam takes a lot of energy to pull off, but it does a lot of damage and leaves the opponent flat on the ground ready to be pinned.

SNAP SUPLEX ©▼,©▼,©◀

With the Snap Suplex, Heenan hooks the arms of his opponent, stomps his feet forward and snaps the foe over his back and onto the mat. This powerful move is not only strong, but impressive to watch as well!

BUZZKILLER ↓,©▼,©▶,©▼

This move begins with a rear naked choke, and is followed by a gradual descent to the canvas as the trapped foe helplessly struggles to free themself. Once the move is applied, your opponent will have no option other than to submit.

WCW NITRO™

KIMBERLY

Kimberly is the wife/manager of Diamond Dallas Page and perhaps the most beautiful woman in WCW. This versatile combination of beauty and brains holds a master's degree in advertising from Northwestern University, has professionally competed in national fitness competitions, and even modeled for publications such as Playboy. So what does the future hold for Kimberly? Nothing but the best!

HEIGHT: 5' 8" WEIGHT: 130 LBS.

ATOMIC DROP ©▼,©▼,©▶

Often times, standard rope attacks don't produce the results you are looking for. If that is the case, then it is time to apply the Atomic Drop. After only a few of these, your opponent will be ready to pin.

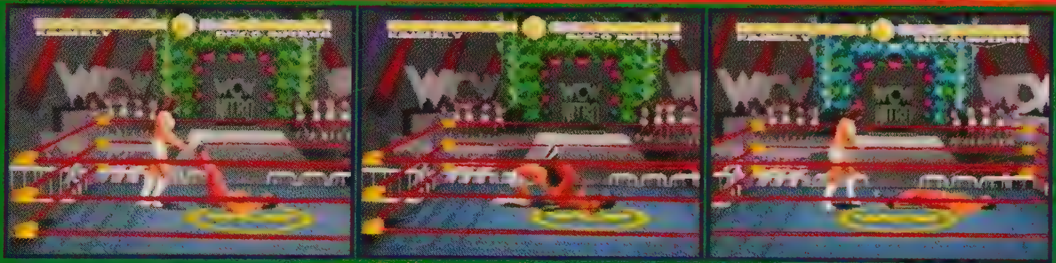

ATOMIC HEADBUTT ©▲,©◀,©◀

This is one of the most deadly moves in the game. First knock your opponent to the floor to temporarily stun him. Follow with the Atomic Headbutt and knock your foe senseless for several seconds. This can be performed easily after the Atomic Drop to cause massive damage.

FISHERMAN'S SUPLEX ←,©▲,©▲,©◀

While this move looks very similar to the standard Back Suplex, Kimberly uses her speed and power to "snap" it into a stronger attack. This delivers a more deadly look and feel to the opponent, leaving them slumped on the ground.

WCW NITRO™

LARRY ZBYSKO

This ring rebel fears no man, using his scientific style and psychological cunning to gain superlative success. Renowned for his famed feud with the great Bruno Sammartino, Zbysko has earned several titles during his storied career, including the WCW Tag Team and WCW TV Title.

HEIGHT: 6' 0" WEIGHT: 240 LBS.

BACK HITS ©▲, ©▲, ©▲

The name says almost all of it, but leaves out a couple of hits. The move begins with a knee to the stomach, followed by five powerful pounds to the back, driving the opponent to the ground. As if that wasn't enough, Zbysko then kicks his foe while he is down.

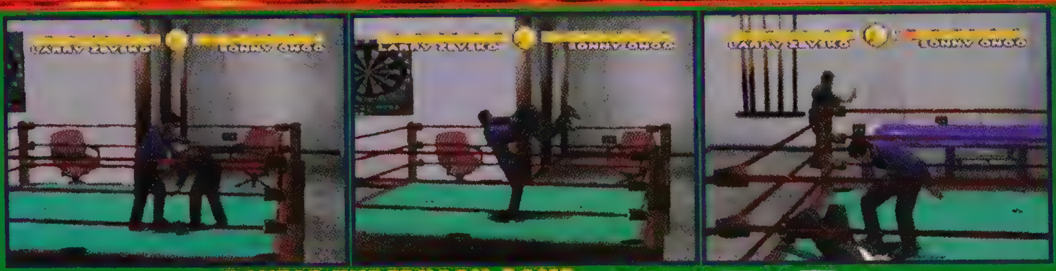

DOUBLE UNDERHOOK BOMB ©▼, ©▼, ©▼

Get out the neck brace if you are on the business end of this move. Larry hooks the arms, then lifts the opponent high into the air and drops him down onto his neck and back. It looks good and hurts a lot, a move any wrestler would like.

IRON CITY SLEEPER ←, ©▲, ©▲, ©◀

With the opponent weak and tired, Zbysko simply grabs him to the ground and throws a strangle hold on him from behind. The opponent should submit in a hurry if he knows what is good for him.

SONNY ONOO

After managing several wrestlers throughout Japan, Sonny Onoo has taken his conniving and scheming ways stateside, overseeing the careers of many WCW superstars, most recently that of martial-arts specialist Ernest "The Cat" Miller. Using every manager's trick in the book, Onoo insures victory for his charges and torments his enemies in the business.

HEIGHT: 5' 7" WEIGHT: 140 LBS

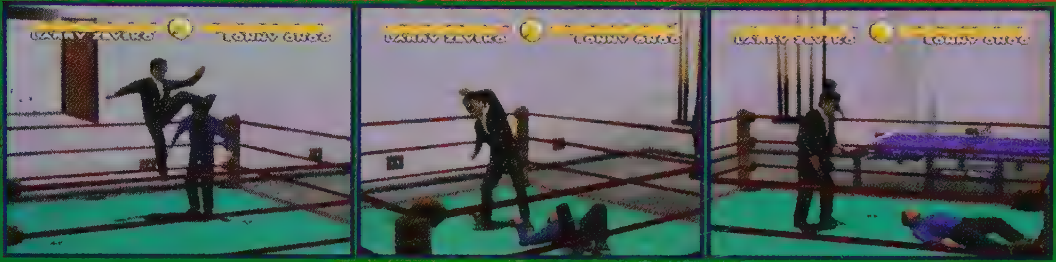

SCISSOR KICK ↑,©▲,©◀

Looking like something straight out of a Kung Fu flick, this move may catch your opponent off guard with its speed. Then you can combo into a ground attack to inflict even more pain!

SWINGING HEAD SCISSORS ©▲,©◀,©▲

This aerial leg-grabbing take down is a good and easy way to get the opponent to the mat. Again, it takes agility and speed to pull this off, but with good timing, you should have no problems at all.

FROG SPLASH ↑,©▲,©▶,©▶

A familiar maneuver of the high-flying wrestlers, this high-risk move will flatten an opponent for good. As with any turnbuckle move, it is risky in that it takes a bit of time to climb the turnbuckle and launch yourself, and in that time the opponent might get up and slam you instead!

WCW NITRO™

STEVE "MONGO" McMICHAEL

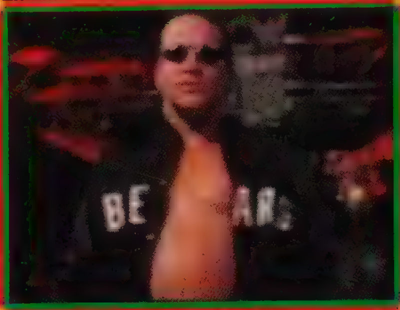

HEIGHT: 6' 3" WEIGHT: 250 LBS.

A former pro football superstar, Mongo's storied life took a new turn when he joined the ranks of the elite Four Horsemen stable. Physically the largest member in a group whose newcomers also include Dean Malenko and Chris Benoit, Mongo throws his weight around in the name of Horseman pride. A fierce competitor whose experience on the gridiron has translated into success in the squared circle, McMichael's explosive power has helped him fell many opponents with more ëformal' ring training.

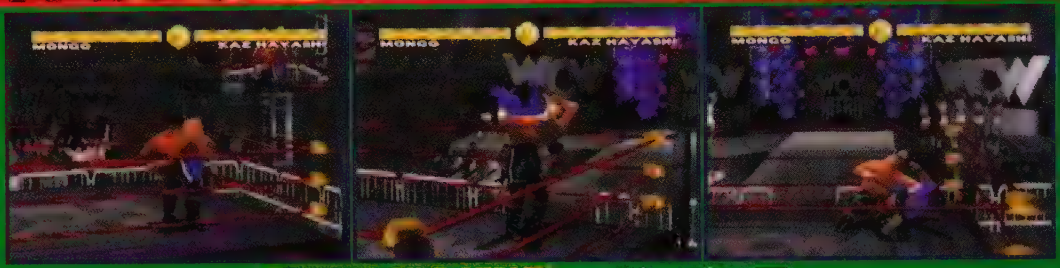

REVERSE SIDE SUPLEX ©◀,©◀,©▼

This powerful attack just happens to be one of the more spectacular to look at as well. When executed properly, Mongo lifts and twists his opponent before delivering a crushing slam to the canvas.

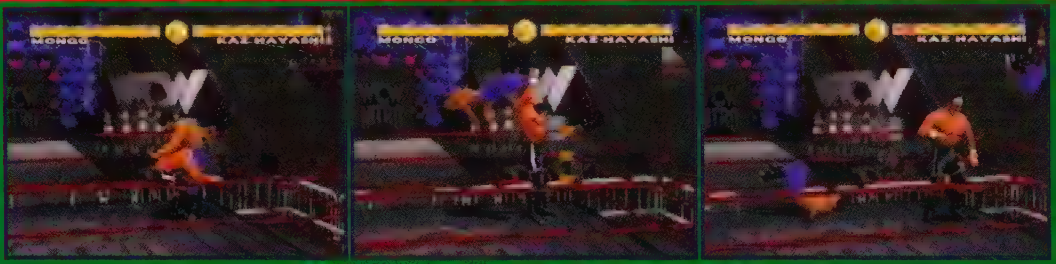

SHOULDER TOSS ©▲,©▶,©▲

The Shoulder Toss is one of the more powerful moves in the game. This rocketing flip into the air will do heavy damage when your opponent hits the mat.

GERMAN SUPLEX ↑,©▼,©▶,©▼

The German Suplex takes power and a good wrestling background to perform. Once your opponent is almost out for the match, it's time to finish them off with the European version of the Suplex.

WCW NITRO™

KAZ HAYASHI

Kaz Hayashi comes to WCW from Japan. A lightweight champion overseas, Hayashi has all the tools to excel in WCW's top-notch cruiserweight division. Trained in part by Ultimo Dragon, Hayashi's self-assured ring demeanor adds control to his high-flying style.

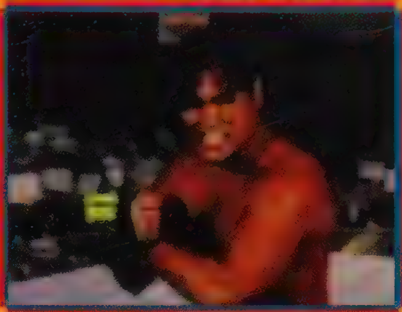

HEIGHT: 5' 9" WEIGHT: 165 LBS.

BODY SCISSORS ←, Ⓒ▼, Ⓒ◀

Only a wrestler with speed and agility could pull off this difficult move. Twist the opponent in the air before dropping him, then continue the beating after you put your foe down.

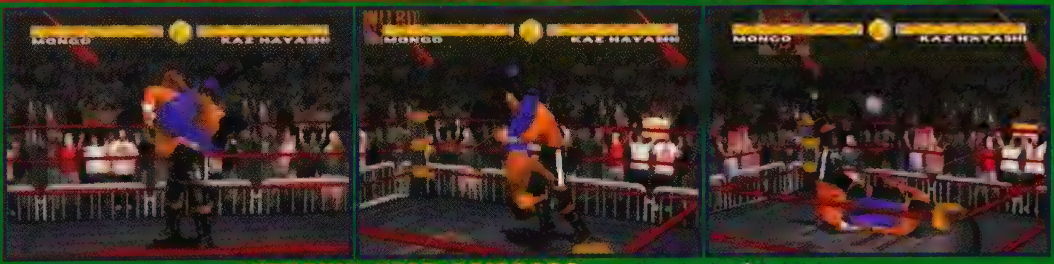

SWINGING HEAD SCISSORS Ⓒ▲, Ⓒ◀, Ⓒ▲

This aerial leg-grabbing take down is a good and easy way to get the opponent to the mat. Again, it takes agility and speed to pull this off, but with good timing, you should have no problems at all.

DEATH LOCK ↓, Ⓒ◀, Ⓒ▲, Ⓒ◀

If you want to perform you own version of chiropractic care on your downed opponent, place them into the Death Lock and wrench their lower back. The pretzel you twist your nearly-beaten opponent into will surely persuade them to quit!

JIMMY HART

HEIGHT: 5' 10" WEIGHT: 160 LBS.

"The Mouth of the South" Jimmy Hart is undoubtedly one of the greatest managers of all time. During his 15-year career he has guided many wrestlers to world championships, and currently he serves as the mastermind behind the tag-team terrors Faces of Fear. Decked out in a wildly colored blazer and armed with a trusty megaphone, Hart can be found at ringside, frantically blaring out instructions any time one of his proteges goes to war. And you can be sure that if he's around, he's usually up to no good.

POWER SLAM ©▼,©▶,©▼

Not just an ordinary slam, the Power Slam is a fairly common, but powerful, attack that drives the opponent to the floor rather than simply dropping them and using their body weight to do the damage. It inflicts pretty good damage and can be followed up with more attacks.

OVERHEAD ARMDRAG →,©▼,©▶

Just when you think your opponent is about to be tossed by some sort of hip toss, Hart simply drops backwards and slams him on his back, courtesy of the awkward balance and stance! This is a nice move for setting up ground attacks.

FLYING ELBOW DROP ↑,©▲,©▶,©▲

Watch Jimmy as he flies from the top of the turnbuckle and lands on top of the opponent, delivering a staggering blow. It is a risky move though, as it takes a bit of time to actually connect and in the time it takes for you to climb up and actually jump, the opponent can recover, grab you, and slam you to the ground. But when it hits, K.O. baby!

WCW NITRO™

RICK RUDE

One of the greatest wrestlers of the modern era, Rick Rude has retired from action inside the ring in order to track the progress of his childhood friend, Curt Hennig. The former master of the 'Rude Awakening,' Rude helps Hennig by blindsiding opponents with cheap shots or chairs to the back. A large contributor to Hennig's success in WCW, Rude is never far from the side of his charge.

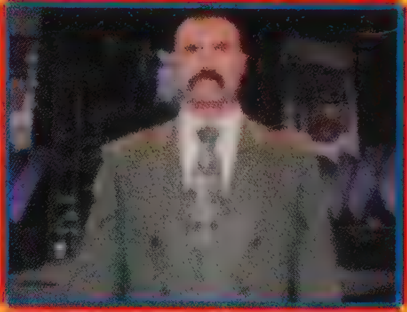

HEIGHT: 6' 3" WEIGHT: 230 LBS.

CHEAP SHOT ©◀,©▼,©◀

Who said that you have to follow the rules? Obviously Rude doesn't care, as this quick strike to the groin will indicate. It may be cruel, but a win is a win!

GARGOYLE SUPLEX ←,©▼,©▼

Like its monstrous name, this bear hug into a fast and powerful backward body slam will knock your opponent out cold. It easily takes off as much as any one of the more powerful throws in the game, and is very easy to pull off.

FISHERMAN'S SUPLEX ←,©▲,©▲,©◀

While this move looks very similar to the standard Back Suplex, Rude uses his speed and power to "snap" it into a stronger attack. This delivers a more deadly look and feel to the opponent, leaving them slumped on the ground.

MIKE ENOS

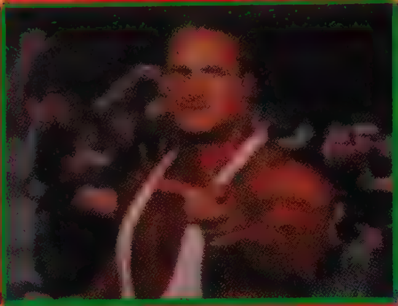

Experienced journeyman Mike Enos has seen it all. A cagey survivor in the tough world of professional wrestling, Enos makes few mistakes, and punishes opponents who underestimate his knack for survival. With a mean temper that works both for and against him, Enos has the power and the know-how to win matches on any given night, no matter who he faces in the ring.

HEIGHT: 5' 11" WEIGHT: 240 LBS.

ATOMIC DROP ©▼,©▼,©▶

Often times, standard rope attacks don't produce the results you are looking for. If that is the case, then it is time to apply the Atomic Drop. After only a few of these, your opponent will be ready to pin.

POWERSLAM ©◀,©◀,©◀

The only noticeable difference with this and any other body slam is the scooping motion that is used to get a hold of the opponent. It does more damage as well, but that is mainly due to the strength of the character, rather than the move itself.

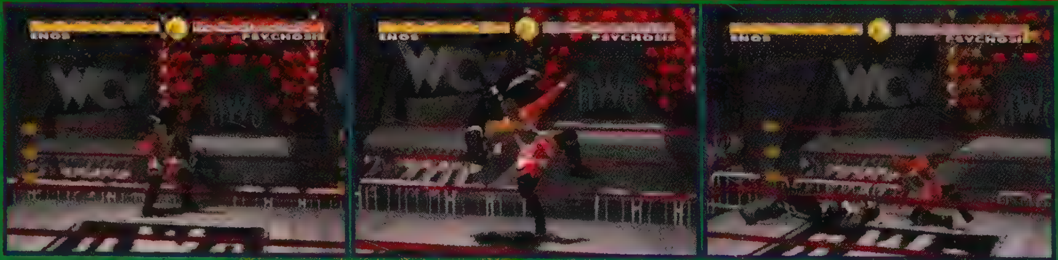

DEATH VALLEY DRIVER ↑,©▼,©▼,©▼

This powerful finishing move takes a little bit of skill to pull off, but when it connects, beware. It does a serious amount of damage and will leave your opponent heading for the locker room.

PSYCHOSIS

Psychosis endangers himself as much as any who face him whenever her steps in the ring. Relying on the high-risk moves that are a trademark of the Lucha Lubre style, Psychosis runs circles around his opponents with a variety of insane maneuvers both in and out of the ring. With skills rivaling those of fellow Luchadors Rey Mysterio, Jr., and Juventud Guerrera, Psychosis' height and outstanding collection of masks set him apart from and intimidate cruiserweights worldwide.

HEIGHT: 5' 11" WEIGHT: 200 LBS.

BODY SCISSORS ←,©▼,©◀

Only a wrestler with speed and agility could pull off this difficult move. Twist the opponent in the air before dropping him, then continue the beating after you put your foe down.

SWINGING HEAD SCISSORS ©▲,©◀,©▲

This aerial leg-grabbing take down is a good and easy way to get the opponent to the mat. Again, it takes agility and speed to pull this off, but with good timing, you should have no problems at all.

GRAPEVINE SUBMISSION ←,©▲,©◀,←

If you want to know what a pretzel feels like, let Psychosis slip this one on you. It is a feared move and can be applied for a win when your opponent's health is flashing!

WCW NITRO™

JUVENTUD GUERRERA

HEIGHT: 5' 5" WEIGHT: 265 LBS.

Dubbed "Youth Warrior" during his time learning the Luchador style in Mexico, Juventud Guerrera captivates and thrills audiences with his electrifying arsenal of high-flying maneuvers. A multi-time cruiser-weight champion, Guerrera's speed makes it hard for even the quickest of opponents to keep track of him. Using his trademark Juvi Driver to set up for the 450 Splash, Guerrera's "never surrender" attitude only adds fuel to the fire of his all-out attack.

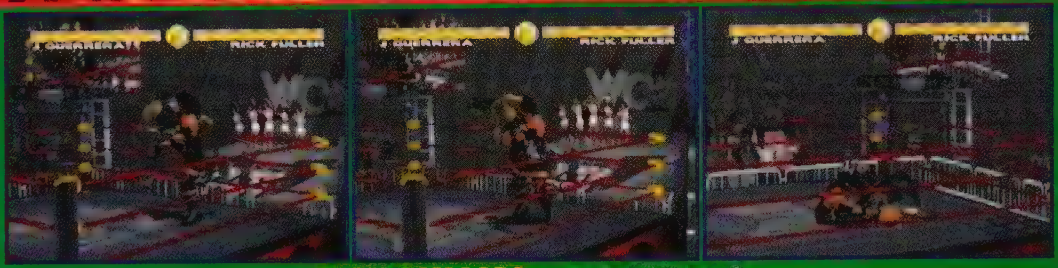

BODY SCISSORS ←,©▼,©◀

Only a wrestler with speed and agility could pull off this difficult move. Twist the opponent in the air before dropping him, then continue the beating after you put your foe down.

SWINGING HEAD SCISSORS ©▲,©◀,©▲

This aerial leg-grabbing take down is a good and easy way to get the opponent to the mat. Again, it takes agility and speed to pull this off, but with good timing, you should have no problems at all.

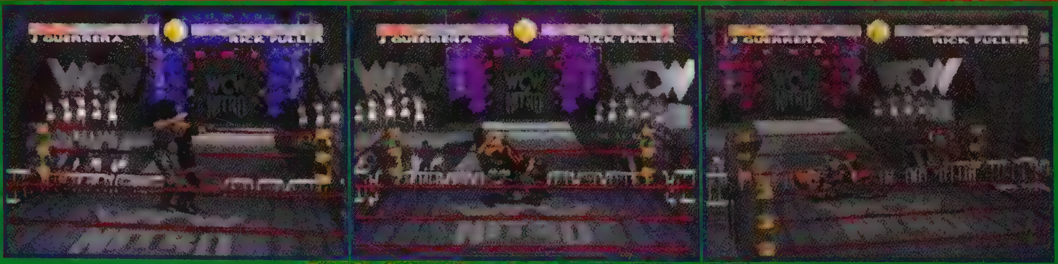

REAR CHOKE ↓,©▼,©▶,©▼

This move begins with a rear naked choke, and is followed by a gradual descent to the canvas as the trapped foe helplessly struggles to free himself. Once, the move is applied, your opponent will have no option other than to submit.

RICK FULLER

A youngster still learning the ropes, Rick Fuller's dedication to succeed has gained him the respect of his peers and wrestling insiders who continue to track his growth. With a gameplan that plays to his notable size and pure physical strength, Fuller likes to brawl his way towards victory while practicing his ever-increasing arsenal of traditional wrestling moves.

HEIGHT: 6' 5" WEIGHT: 285 LBS.

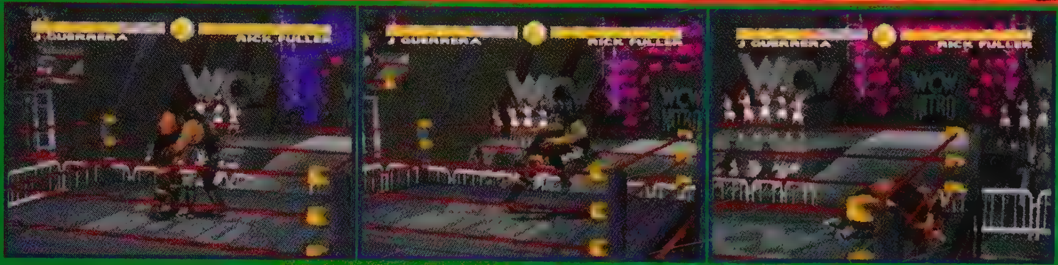

CHARGING TACKLE ↓, ©▲, ©▶, ©▶

While only a standard charging tackle, with a guy like Fuller doing the charging, your opponent will be more than just a bit scared. This move will knock a foe to the ground and leave you standing, allowing you to move in for the ground move of your choice.

GORILLA PRESS SLAM ©▲, ©▶, ©▶

With a heave of strength, Adams lifts his opponent over his head, and then slams them down onto the mat. As if being humiliated by the taunt wasn't enough, your opponent will really feel the slam! This move does some decent damage.

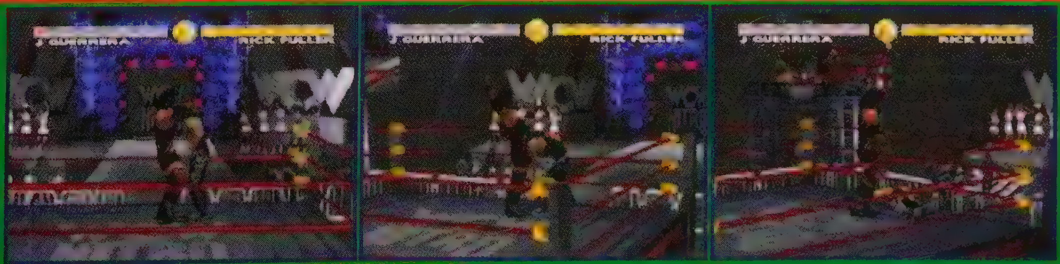

BACK HITS ↑, ©▲, ©▲, ©▲

This move is a more lethal version of the normal Back Hits, as it is used as a finishing move. It begins with a knee to the stomach, followed by five powerful pounds to the back, driving the opponent to the ground. Then it ends with a punishing kick that leaves your foe helpless on the mat.

WCW NITRO™

WITH OPPONENT STANDING UP:

Punch	S
Chop	D
Kick	F
Dropkick	↓, F
Hip Toss	←, S
Snapmare	↑, S
Basic Suplex	D, S
Back Breaker	↓, S, D
Body Slam	↑, D, D
Ab Stretch	↓, D
Gorilla Press	↑, D, A
Frankensteiner (Normal Size Wrestlers)	←, S, F
Head Scissors (Normal Size Wrestlers)	↑, S, D
Throw Out of Ring	←, F, A
Throw to Ropes/Turnbuckle	←, A
Get In/Out of Ring - D-pad towards ropes + A	
Get Up/Down on Turnbuckle - D-pad towards turnbuckle + A	
Call For Help	H

WITH OPPONENT ON THE GROUND:

Elbow Drop	S
Leg Drop	D
Knee Drop	F
Stomp	↓, F
Lift to Feet	↑, A
Drag	←, A
Pin	A

WITH OPPONENT RUNNING TOWARDS YOU:

Clothesline	S
Spinning Kick	D

WITH OPPONENT ON THE TURNBUCKLE:

Elbow	S
Chop	D
Knee	F
Splash	↓, F
Foot Choke	→, D, D
Ten Count Punches (Giant Size Wrestlers)	→, S, S (repeatedly)

ATTACKS FROM THE TOP ROPE:

Flying Elbow Drop	S
Flying Leg Drop	D
Flying Knee Drop	F
Missile Dropkick	↓, F

OTHER MOVES:

Power Bomb	S, F
Pile Driver	D, A
Vertical Suplex	←, D
Taunts	T

WRESTLERS

HOLLYWOOD HOGAN

Knee Bashes	F, A, A
Big Boot	D, D, D
Hogan Leg Drop	↑, S, S, F

BRET HART

Russian Leg Sweep	S, S, S
Atomic Headbutt	D, S, S
Sharpshooter	↓, S, D, S

STING

Scorpion Death Drop	D, D, A
Stinger Splash	F, A, F
Scorpion Death Lock	↓, S, F, S

LEX LUGER

Atomic Drop	F, F, A
Diving Clothesline	D, D, D
Torture Rack	↑, D, S, D

THE GIANT

One Hand Pancake	S, D, D
Two Hand Choke Lift	↑, D, S
Choke Slam	↑, F, A, A

DIAMOND DALLAS PAGE

Reverse Side Suplex	S, S, F
Spinning Back Splash	D, A, A
Diamond Cutter	↑, F, F, A

RAVEN

Cheap Shot	S, F, S
Reverse Arm Flip	→, F, A
Evenflow DDT	↓, →, D, D

SATURN

Saturn Driver	F, A, F
Gargoyle Suplex	←, F, F
Death Valley Driver	↑, F, F, F

GOLDBERG

Spear	↓, D, A, A
Gorilla Press Slam	D, A, A
Jack Hammer	↑, D, D, D

KEVIN NASH

Side Suplex	S, S, D
Choke Lift	↑, D, S
Jackknife Powerbomb	↑, S, F, S

SCOTT HALL

Head Butt	F, S, S
Fallaway Slam	←, D, A
Outsiders Edge	↑, S, S, F

CURT HENNIG

Back Suplex	↑, F, S
Snap Suplex	F, F, S
Hennig Plex	←, D, D, S

"MACHO MAN" RANDY SAVAGE

Face Smash	S, F, F
Side Pancake	D, D, S
Flying Elbow Drop	↑, D, A, D

RICK STEINER

Back Pancake	↓, D, A
Powerslam	S, S, S
Football Tackle	↓, D, A, A
Gargoyleplex	←, F, F

SCOTT STEINER

Back Hits	D, D, D
Double Underhook Bomb	F, F, F
Steiner Recliner	↓, S, S, D
Gargoyleplex	←, F, F

CHRIS JERICHO

Body Scissors	←, F, S
Swinging Head Scissors	D, S, D
Lion Tamer	↓, F, A, F

HIDDEN WRESTLERS

BRIAN ADAMS

Reverse Side Suplex	S, S, F
Gorilla Press Slam	D, A, A
German Suplex	↑, F, A, F

BRITISH BULLDOG

Russian Leg Sweep	S, S, S
Atomic Headbutt	D, S, S
Death Valley Driver	↑, F, F, F

BOOKER T.

Scissor Kick	↑, D, S
Harlem Flip	D, A, D
Death Valley Driver	↑, F, F, F

DEAN MALENKO

Back Pancake	↓, D, A
Snap Suplex	F, F, S
Texas Cloverleaf	←, D, S, S

WRATH

Knee Bashes	F, A, A
Gorilla Press Slam	D, A, A
Back Hits	↑, D, D, D

ULTIMO DRAGON

Body Scissors	←, F, S
Swinging Head Scissors	D, S, D
Steiner Recliner	↓, S, S, D

BILLY KIDMAN

Atomic Drop	F, F, A
Flying Headbutt	↑, S, D, D
DDT	↓, →, D, D

THE DISCIPLE

Knee Bashes	F, A, A
Fallaway Slam	←, D, A
Diamond Cutter	↑, F, F, A

CHRIS BENOIT

German Suplex	S, D, S
Flying Headbutt	↑, S, D, D
Crippler CrossFace	←, D, D, S

SCOTT NORTON

Knee Bashes	F, A, A
Fallaway Slam	←, D, A
Back Hits	↑, D, D, D

KONNAN

Power Slam	F, A, F
Arm Suplex	F, F, F
Lion Tamer	↓, S, S, S

JIM "THE ANVIL" NEIDHART

Russian Leg Sweep	S, S, S
Snap Suplex	F, F, S
Football Tackle	↓, D, A, A

RODDY PIPER

Russian Leg Sweep	S, S, S
Harlem Flip	D, A, D
Crippler Crossface	←, D, D, S

BUFF BAGWELL

Death Drop	D, D, A
Snap Suplex	F, F, S
Fisherman's Suplex	←, D, D, S

KANYON

Spear	↓, D, A, A
Spinning Back Splash	D, A, A
Outsiders Edge	↑, S, S, F

ALEX WRIGHT

Reverse Side Suplex	S, S, F
Harlem Flip	D, A, D
German Suplex	↑, F, A, F

EDDY GUERRERO

Body Scissors	←, F, S
Swinging Head Scissors	D, S, D
Frog Splash	↑, D, A, A

VAN HAMMER

Knee Bashes	F, A, A
Gorilla Press Slam	D, A, A
Back Hits	↑, D, D, D

STEVIE RAY

Spear	↓, D, A, A
Harlem Flip	D, A, D
Back Hits	↑, D, D, D

SCOTTY RIGGS

Death Drop	D, D, A
Powerslam	S, S, S
Texas Cloverleaf	←, D, S, S

HORACE

Spear	↓, D, A, A
Fallaway Slam	←, D, A
Jackhammer	↑, D, D, D

REY MYSTERIO, JR.

Body Scissors	←, F, S
Swinging Head Scissors	D, S, D
Fisherman's Suplex	←, D, D, S

LODI

Power Slam	F, A, F
Gargoyle Suplex	←, F, F
DDT	↓, →, D, D

SICK BOY

German Suplex	S, D, S
Side Pancake	D, D, S
Football Tackle	↓, D, A, A

DISCO INFERNO

German Suplex	S, D, S
Gargoyle Suplex	←, F, F
DDT	↓, →, D, D

ERNEST MILLER

Body Scissors	←, F, S
Swinging Head Scissors	D, S, D
Lion Tamer	↓, S, S, S

THE BARBARIAN

Knee Bashes	F, A, A
Harlem Flip	D, A, D
German Suplex	↑, F, A, F

MENG

Headbutt	F, S, S
Big Boot	D, D, D
Back Hits	↑, D, D, D

FIT FINLEY

Russian Leg Sweep	S, S, S
Harlem Flip	D, A, D
Death Valley Driver	↑, F, F, F

REESE

Side Suplex	S, S, D
Choke Lift	↑, D, S
Choke Slam	↑, F, A, A

CHAVO GUERRERO JR.

Body Scissors	←, F, S
Swinging Head Scissors	D, S, D
DDT	↓, →, D, D

LA PARKA

Reverse Side Suplex	S, S, F
Spinning Back Splash	D, A, A
Jackhammer	↑, D, D, D

ERIC BISCHOFF

Cheap Shot	S, F, S
Atomic Headbutt	D, S, S
Flying Elbow Drop	↑, D, A, D

MEAN GENE OKERLUND

Face Smash	S, F, F
Reverse Arm Flip	→, F, A
Torture Rack	↑, D, S, D

MISS ELIZABETH

Atomic Headbutt	D, S, S
Flying Elbow Drop	↑, D, A, D
Atomic Drop	F, F, A

ARN ANDERSON

Back Pancake	↓, D, A
Powerslam	S, S, S
DDT	↓, →, D, D

BOBBY HEENAN

Back Pancake	↓, D, A
Snap Suplex	F, F, S
Buzzkiller	↓, F, A, F

KIMBERLY

Atomic Drop	F, F, A
Atomic Headbutt	D, S, S
Fisherman's Suplex	←, D, D, S

LARRY ZBYSKO

Back Hits	D, D, D
Double Underhook Bomb	F, F, F
Crippler Crossface	←, D, D, S

SONNY ONOO

Scissor Kick	↑, D, S
Swinging Head Scissors	D, S, D
Frog Splash	↑, D, A, A

STEVE "MONGO" McMICHAEL

Reverse Side Suplex	S, S, F
Harlem Flip	D, A, D
German Suplex	↑, F, A, F

KAZ HAYASHI

Body Scissors	←, F, S
Swinging Head Scissors	D, S, D
Death Lock	↓, S, D, S

JIMMY HART

Power Slam	F, A, F
Reverse Arm Flip	→, F, A
Flying Elbow Drop	↑, D, A, D

RICK RUDE

Cheap Shot	S, F, S
Gargoyle Suplex	←, F, F
Fisherman's Suplex	←, D, D, S

ENOS

Atomic Drop	F, F, A
Powerslam	S, S, S
Death Valley Driver	↑, F, F, F

PSYCHOSIS

Body Scissors	←, F, S
Swinging Head Scissors	D, S, D
Texas Cloverleaf	←, D, S, S

JUVENTUD GUERRERA

Body Scissors	←, F, S
Swinging Head Scissors	D, S, D
Buzzkiller	↓, F, A, F

RICK FULLER

Spear	↓, D, A, A
Gorilla Press Slam	D, A, A
Back Hits	↑, D, D, D

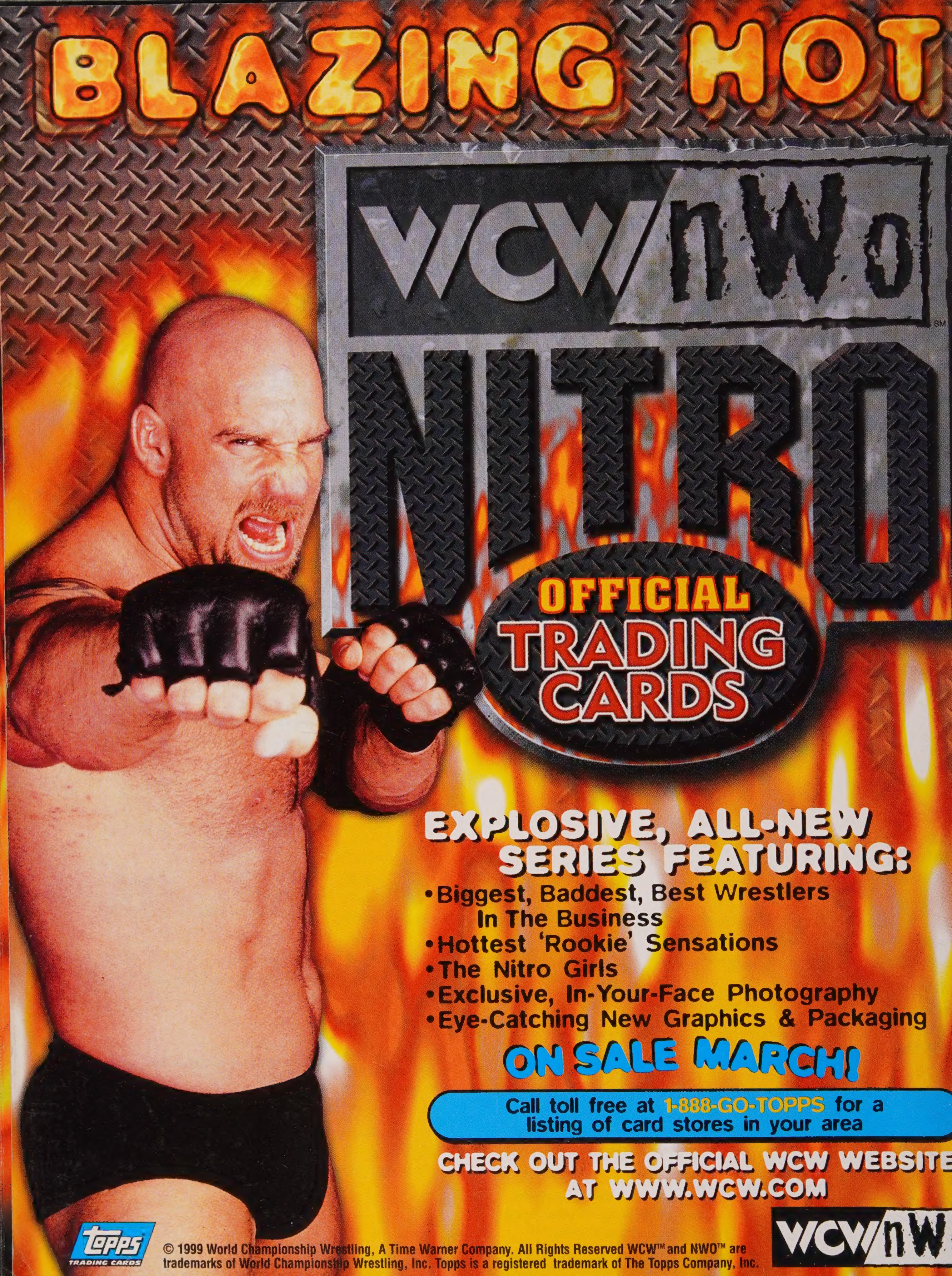
BLAZING HOT
WCW/nWo
NITRO
OFFICIAL TRADING CARDS
EXPLOSIVE, ALL-NEW SERIES FEATURING:
•Biggest, Baddest, Best Wrestlers In The Business
•Hottest 'Rookie' Sensations
•The Nitro Girls
•Exclusive, In-Your-Face Photography
•Eye-Catching New Graphics & Packaging
ON SALE MARCH!
Call toll free at 1-888-GO-TOPPS for a listing of card stores in your area
CHECK OUT THE OFFICIAL WCW WEBSITE AT WWW.WCW.COM
Topps TRADING CARDS
© 1999 World Championship Wrestling, A Time Warner Company. All Rights Reserved WCW™ and NWO™ are trademarks of World Championship Wrestling, Inc. Topps is a registered trademark of The Topps Company, Inc.
WCW/nW

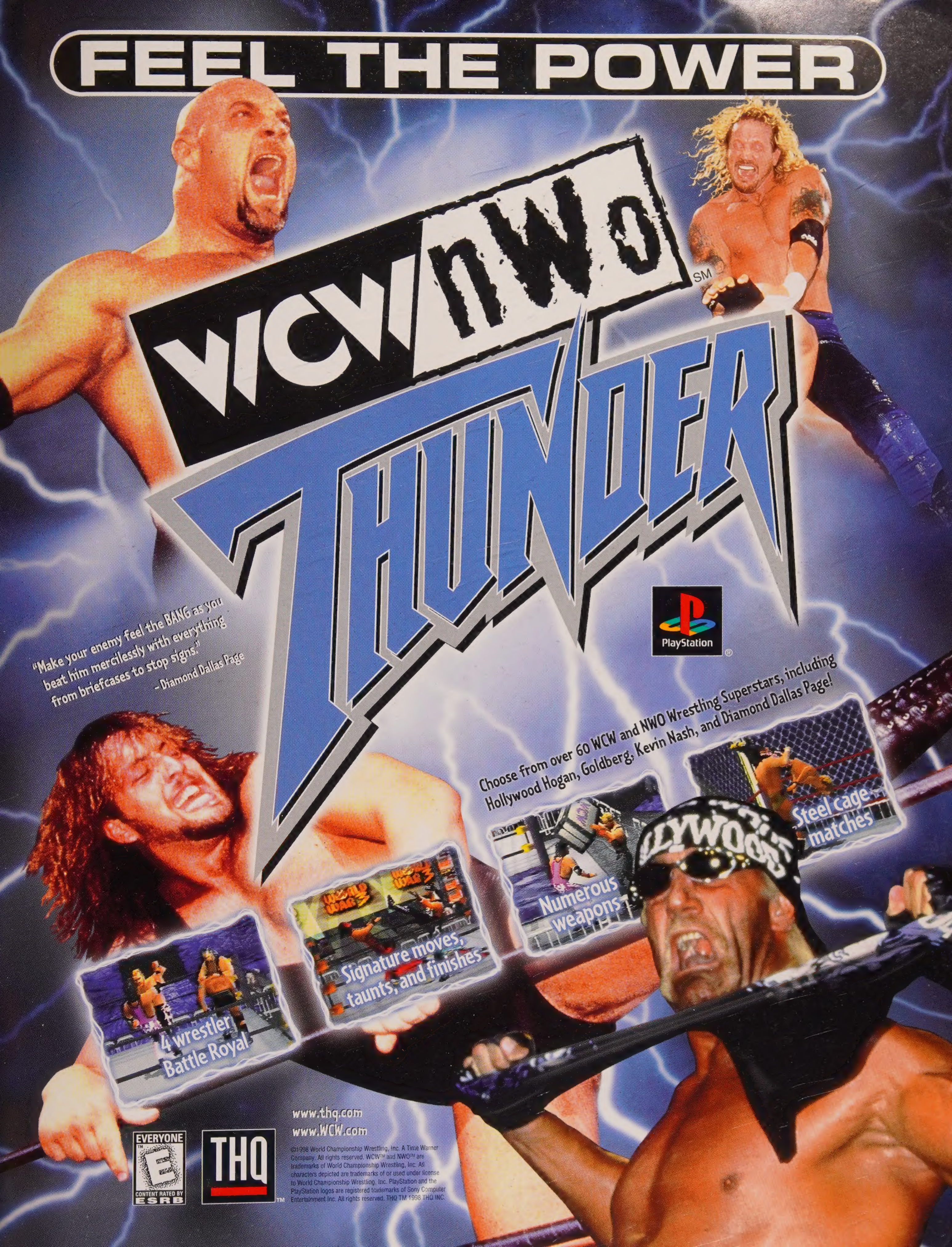

FEEL THE POWER
WCW nWo
THUNDER
PlayStation
"Make your enemy feel the BANG as you beat him mercilessly with everything from briefcases to stop signs."
- Diamond Dallas Page
Choose from over 60 WCW and NWO Wrestling Superstars, including Hollywood Hogan, Goldberg, Kevin Nash, and Diamond Dallas Page!
Steel cage matches
Numerous weapons
Signature moves, taunts, and finishes
4 wrestler Battle Royal
EVERYONE
E
CONTENT RATED BY ESRB
THQ
www.thq.com
www.WCW.com
©1998 World Championship Wrestling, Inc. A Time Warner Company. All rights reserved. WCW™ and NWO™ are trademarks of World Championship Wrestling, Inc. All characters depicted are trademarks of or used under license to World Championship Wrestling, Inc. PlayStation and the PlayStation logos are registered trademarks of Sony Computer Entertainment Inc. All rights reserved. THQ TM 1998 THQ INC.

U.S. $12.99 Can. $17.95 U.K. £9.99

[redacted] tertainment

TAKE IT TO THE MAT EVERY NITRO!

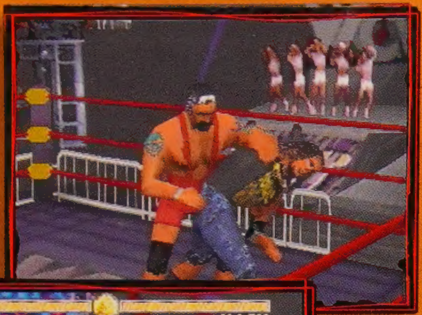

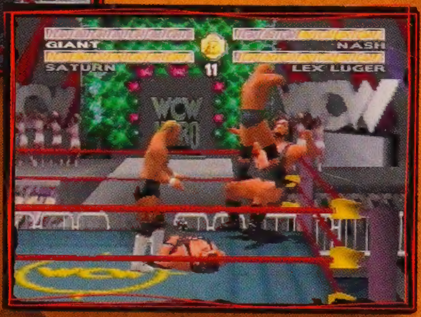

- **EVERY HIDDEN WRESTLER REVEALED**
- **BIOS AND STATS FOR EACH COMBATANT**
- **TACTICS AND STRATEGIES TO CRUSH THE COMPETITION**
- **EVERY SIGNATURE MOVE FOR ALL SELECTABLE AND HIDDEN WRESTLERS**

THQ™

www.WCW.com
www.NWOwrestling.com
www.thq.com

©1998 World Championship Wrestling, Inc. A Time Warı Company. All rights reserved. WCW™ and NWO™ are trademarks of World Championship Wrestling, Inc. All characters depicted are trademarks of or used under lice World Championship Wrestling, Inc. All software © 1998 INC. THQ is a trademark of THQ INC. 1998. All Rights Re

ISBN 0-7615-1864-9

Internet Archive
WCW Nitro N64/PC, Prima's Offi
ISBN: 0761518649
UsedGood
2012-11-07
E1593C3
1

4 51864 3

PRIMA®

The Prima Logo and Prima Publishing are Registered Trademarks of Prima Communications, Inc.
www.primagames.com

Platform: Nintendo 64, PC